THE

Aberdeen-Angus Journal

Vol. 2 No. 10 Webster City, Iowa U.S.A. Price 10 Cents

December 13, 1920

Grand Champion Idofmere

INTERNATIONAL HOLIDAY NUMBER

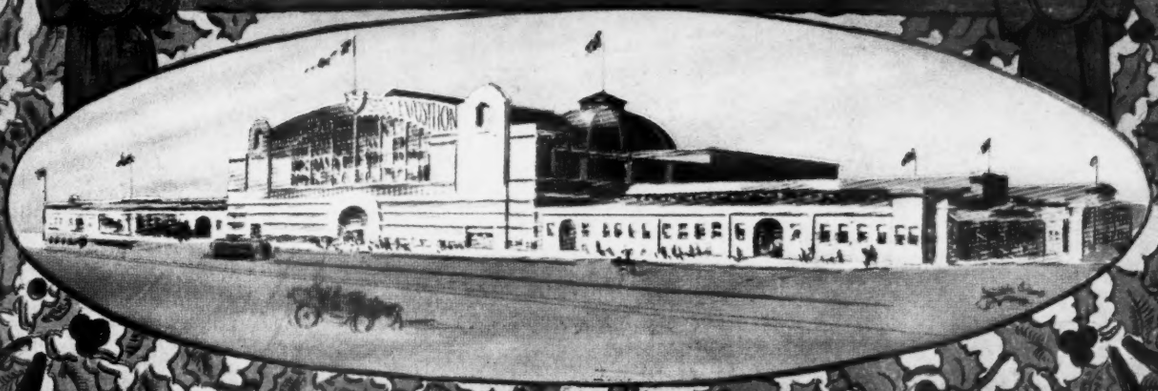

Greetings from
Pleasant View

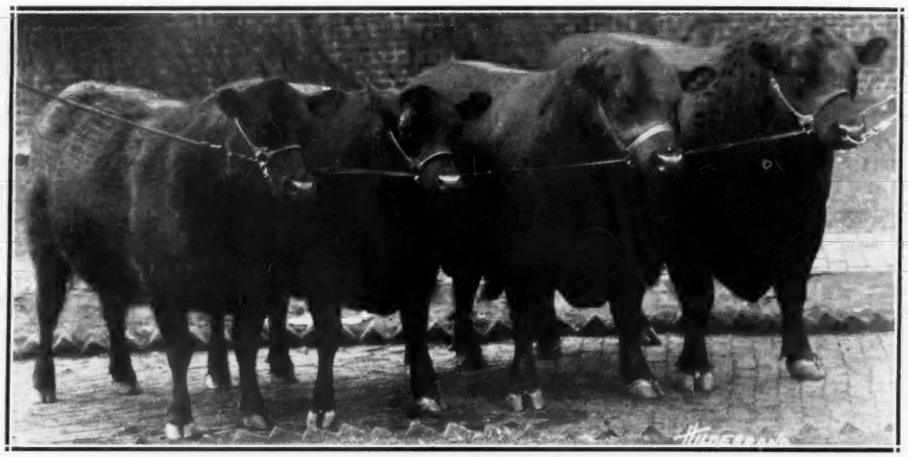

FIRST PRIZE, GET OF EARL MARSHALL
at the International 1920

Sires in Service:

Earl Marshall 183780 sire of 1st Prize Get of Sire Group for three years straight at the great International at Chicago. His get have won more blues and purples in the leading shows the last three years than has the get of any other living Aberdeen-Angus sire.

Eston of Denison 158949 the King of Aberdeen-Angus sires. More of his get stand at the head of pure bred herds than does the get of any other living Aberdeen-Angus sire.

Blackcap Revolution 287269 a consistent winner and junior champion at the Iowa State Fair 1920.

Blackcap Enlate, by Enlate.

A quartet of bulls second to none. We have young stock of either sex for sale at all times. The get of one of these great sires should prove invaluable to you. Write and see what we have to offer.

ESCHER & RYAN, - Owners
Irwin, Iowa

Canum's Aberdeen-Angus

One of the leading herds of BLACKCAPS, BLACKBIRDS and TROJAN-ERICAS of the most fashionably bred families of outstanding individuality in America.

Herd headed by BLACKCAP BERTRAM 183787

Recognized as one of the greatest outstanding individuals of the breed. Carrying the richest of blood lines.

BLACKCAP BERTRAM 183787

BY placing this great sire at the head of our herd of richly bred females, we are in a position to produce the most desirable kind of Angus that money can buy. Our females are comprised of Blackcaps, Blackbirds and Ericas of rare individuality and breeding. Included are some Elbas and Evergreens with ultra-fashionable pedigrees. Mated to this great sire they should please the most fastidious.

It has been our endeavor to maintain one of the select herds of America. With this object in view we have selected nothing but the best that money can buy. When in need of young stock write us your wants or come and see us. You are welcome. Satisfaction guaranteed.

We have a nice bunch of calves on hand, sired by Blackcap Bertram.

L. B. CANUM, Proprietor, - ALEDO, ILLINOIS

J. C. SIMPSON'S
HERD OF PRIZE-WINNERS

Herd headed by the Great

Plowman 221051

Assisted by one of his best two-year-old sons, Plowman W. 2d

Our Show Record for 1920 Tells the Story!

At Sedalia, Mo.
10 firsts, 3 seconds
1 third, 3 championships

At Springfield, Ill.
11 firsts, 4 seconds
1 third, 1 championship

At Lincoln, Nebr.
11 firsts, 3 seconds
2 thirds, 4 championships

At Topeka, Kansas.
13 firsts, 1 second
2 thirds, 4 championships

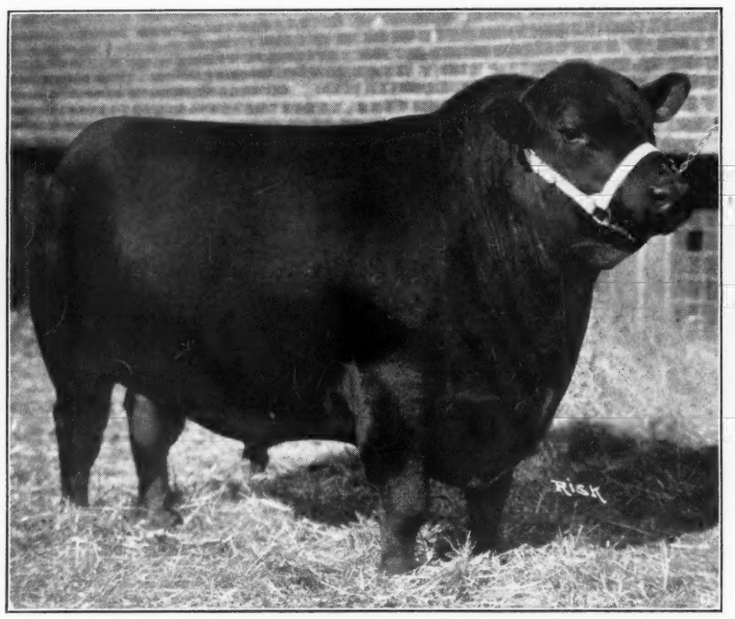

At Hutchinson, Kansas.
14 firsts, 2 seconds
4 championships

At Oklahoma City, Okla.
12 firsts, 3 seconds
1 third, 4 championships

At Muskogee, Okla.
13 firsts, 2 seconds
1 third, 4 championships
Also grand champion steer over all breeds

At Dallas, Texas.
10 firsts, 4 seconds
2 thirds, 4 championships

PLOWMAN 221051—51 times grand champion in United States and Canada.

Was never out of the money in any class, the entire circuit.

Stock of either sex for sale at all times.

Correspondence and inspection invited.

JNO. C. SIMPSON, - MUSKOGEE, OKLAHOMA

Again We Sell the Champion!

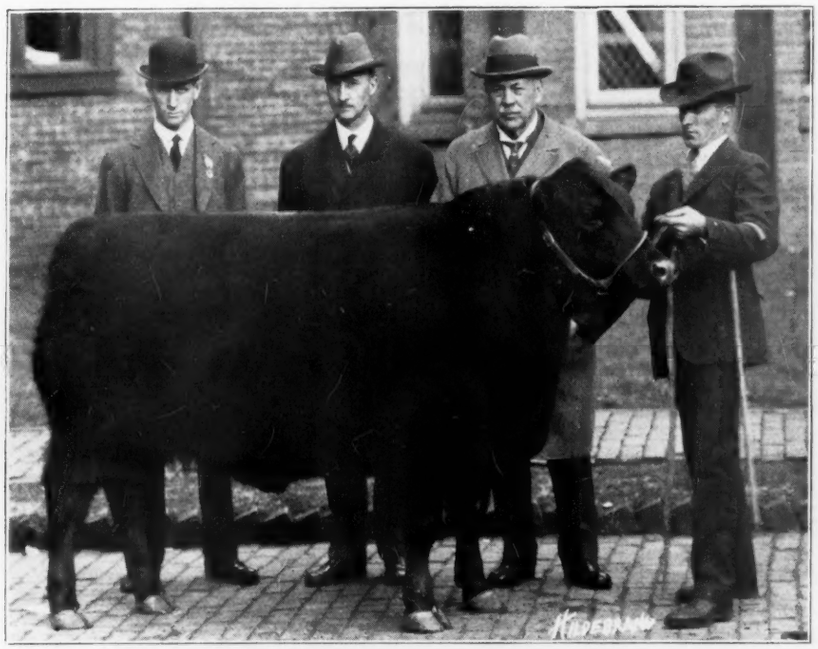

BLACK RULER—1360 Pounds.

Champion International Live Stock Exposition, Chicago, December, 1920.

The Price: $1.75 per Pound.

BOUGHT BY THE WILSON COMPANY.

The Salesmen:

Clay, Robinson & Company

Live Stock Commission

CHICAGO, ILLINOIS.
SIOUX CITY, IOWA.
OMAHA, NEBRASKA.
DENVER, COLORADO.
EAST ST. LOUIS, ILLINOIS.
KANSAS CITY, MISSOURI.
SOUTH ST. PAUL, MINNESOTA.
EL PASO, TEXAS.
SOUTH ST. JOSEPH, MISSOURI.
EAST BUFFALO, NEW YORK.

Clear Brook Herd

1905 — HEADED BY — 1920

The Double-Bred Enchantress Trojan Erica Bull

EVOLUTION E. 221113

By Eric H. 4th 179832, by Eland E. 146144, by Imp. Eston of Eshott, out of Evorine 163981, by Erston 135728, by Imp. Earl Eric of Ballindalloch.

SPECIAL! For sale now some very choicely bred young bulls sired by Evolution E, real Aberdeen-Angus type, real herd headers, at reasonable prices.

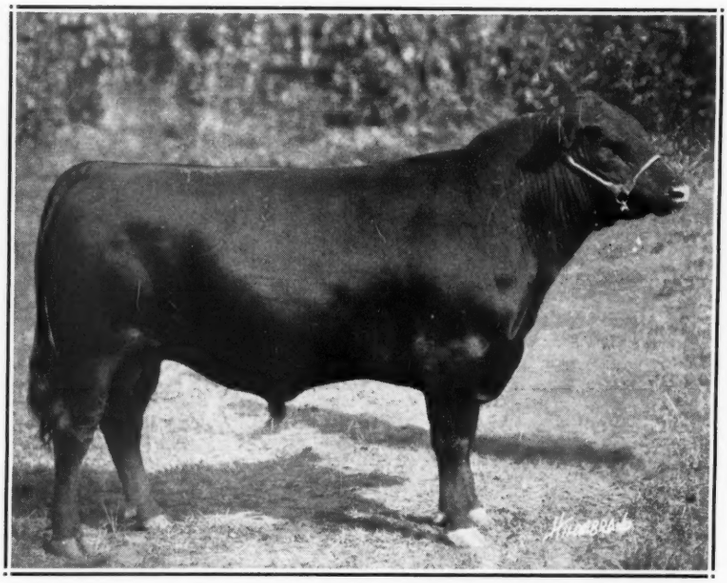

ECKHOFF 298566

SPECIAL! For sale now some double-bred Trojan Erica heifers and cows, the get of Evolution E, some real foundation cattle of choicest breeding.

OUR 1920 SHOW WINNINGS:

Our first show herd, every individual of our own breeding, the get of **Evolution E.**, except one, won the following places in the big shows:

AT IOWA STATE FAIR
in amateur classes. 1st and 2d on junior yearling bull; 2d and 3d on senior bull calf; 1st and 3d on senior yearling heifer; 3d on junior yearling heifer; 2d and 3d on senior heifer calf; 2d on four animals any sex or age.

AT IOWA STATE FAIR
open classes. 3d and 6th on junior yearling bull; 5th and 7th on junior bull calf; 2d and 6th on senior yearling heifer; 8th on junior yearling heifer; 6th and 11th on senior heifer calf; 2d on breeders young herd; 7th on breeders calf herd; 4th on get of sire on Evolution E.

AT MINNESOTA STATE FAIR
open classes. 1st and 4th on junior yearling bull; 1st and 2d on junior bull calf; 1st and 2d on senior yearling heifer; 8th on junior yearling heifer; 6th on senior heifer calf; 1st on junior heifer calf; 2d on young herd; 3d on calf herd; 3d on get of sire on **Evolution E.**

AT SOUTH DAKOTA STATE FAIR
open classes. 1st and 2d on Junior yearling bull; 1st and 2d on junior bull calf; 1st and 2d on senior yearling heifer; 3d on junior yearling heifer; 4th on senior heifer calf; 1st on junior heifer calf; 2d on young herd; 2d on get of sire on Evolution E.

AT SIOUX CITY INTERSTATE FAIR
1st and 2d on junior yearling bull; 1st and 2d on junior bull calf; 1st and 2d on senior yearling heifer; 5th on junior yearling heifer; 2d on junior heifer calf; 1st on young herd; 3d on calf herd; 2d on get of sire on Evolution E.

The above list of winnings is remarkable when we consider the fact that it was an amateur herd, but bespeaks the skill and care that has been exercised in the selecting and matings of individuals in the foundation of this herd. Those who investigate will find this to be a choice collection of good working cattle of good type and choicest breeding, raised out in the open and not pampered, but in good breeding condition.—E. F. Dally, Aberdeen-Angus Journal representative

FOR INFORMATION ADDRESS

E. S. BISHOP, - WELLMAN, IA.

THE
Aberdeen-Angus Journal
Official Publication of the American Aberdeen-Angus Breeders' Association

Entered as Second Class matter October 25, 1919, at the Post Office at Webster City, Iowa, under Act of March 3, 1879.

VOL. II WEBSTER CITY, IOWA, U. S. A., DECEMBER 13, 1920. No. 10

Famous X. I. T. Range Classic of Angus Cattle

George Findlay, Who Managed World's Greatest Cattle Ranch for the Farwells Back in the '80's, Brings His Story, Written in 1901, Up-to-Date; Doddies Proved Best.

By George Findlay, Trustee Capitol Reservation Lands

I have been frequently asked to say something about my experience with the Aberdeen-Angus breed of cattle, and as there appear at present many inquiries as to its adaptability to the range I will confine myself more especially to that feature. My early years were spent in the Buchan District of Aberdeenshire, Scotland, and my first acquaintance with the breed began there some forty years ago, or as soon as I was old enough to take cognizance of such things. The breed is native to that district and was there then familiarly spoken of as "Buchan Humlie" or "Aberdeen Humlie," meaning without horns, as in the Angus district (now lying partly in Forfarshire, Scotland) it was called "Angus Doddie," "doddie" also implying the absence of horns. These terms have now given way very largely to that of polled, which expresses the same thing.

The breed was pretty generally distributed over Aberdeenshire and adjoining counties of Scotland, where prior to the introduction of root crops, such as turnips, mangels, etc., the cows were kept for dairy uses. With the introduction of such crops these districts were largely given over to beef production, and since then the Buchan District has done much toward establishing that grade which leads all others in prices and which is known as "Prime Scots" in the London market, and it makes large contributions of it each Christmas-time to that and other Southern markets. There are undoubtedly some dairy herds of this breed in the Northeast portion of Scotland yet. The Earl of Arlie maintained one not a great many years ago, and an agent of the Union Bank of Scotland, to whom I was apprenticed for bank service in 1866, kept a small herd of them for this purpose.

In the summer of 1878, the same year that that famous breeder and improver of the breed in Aberdeenshire—William McCombie of Tillyfour—cleaned the boards with it at the International Show at Paris, Mr. James Anderson, Lake Forest, Ill., and myself brought out one bull and five heifers and established our herd at Lake Forest, which was the first pure bred herd of this breed started in the United States. Many and amusing were the comments passed upon the animals after their arrival. We exhibited the bull the following fall at the American Fat Stock Show, Chicago—not for prizes, but simply to show a specimen of the breed. We subsequently made many large importations to augment our own herd and to found the herds of T. W. Harvey and John V. Farwell.

When our first little importation reached Lake Forest many dire predictions were made concerning the cattle, some arguing by analogy in their color to the negro race that they were suitable only for warm Southern climates; others that because they came from such a Northern latitude they could not possibly survive the heat of our summers, and, by-the-by, one of the latter class of prophets is now probably the largest owner of Aberdeen-Angus cattle in the world. All of these predictions have failed of realization, and from that little beginning in so recent a year as 1878 the breed has spread itself over the length and breadth of our great land; and before closing this letter I will show from the mouths of reliable witnesses that it does equally well on the range, where it has to depend entirely upon the bounties of Nature unaided by man's efforts for its pasturage and all support, as far north as the Canadian line (which is as far as my experience in the North with it has gone), and where it has undergone a temperature as low as 56 degrees below zero without loss, and as far south as the Gulf of Mexico, where it is said—if you will permit the use of the saying—it gets so hot that "hens have to be fed cracked ice to prevent them laying their eggs already boiled."

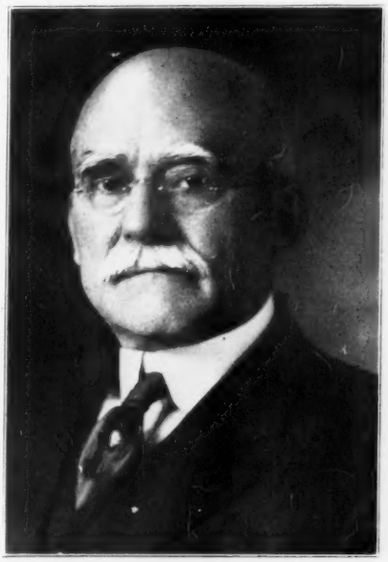

GEORGE FINDLAY

The articles which I wrote for the Breeders' Gazette covered the facts very fully up to that time. The X. I. T. ranch gradually sold off its herds as it was selling off its lands and the fact that the Aberdeen-Angus cattle were the last to be disposed of speaks very strongly for the high appreciation the owners had for this breed... At the time of their sale in 1912 they numbered about 22,000 head of very high-grade Aberdeen-Angus cattle which, for all practical ranging purposes, were about as good as pure bred stock. As intimated above, the owners had previously disposed of their Shorthorn and Hereford herds.—George Findlay.

Put on 3,000,000 Acres in Texas

My own experience with the breed on the range has, however, been mostly confined to the Capitol Syndicate, or what is known as the X. I. T. Ranches. I have been connected with this ranching enterprise in one capacity or another ever since its inception and spent most of the years 1887, 1888 and 1889 on the ranch, and have spent some time on it every year since, and am, therefore, perfectly familiar with all things transpiring in connection with the cattle there. The purchases of cattle to stock the 3,000,000 acres comprising this ranch were largely made in 1885, 1886 and 1887, and from cattlemen south of the Panhandle districts of Texas. The foundation herd was of a very different quality of cattle from the herd of today, and steps were soon taken to breed a better grade.

In 1886 three pure bred Aberdeen-Angus bulls; 153 half-bred Aberdeen-Angus bulls, costing from $40 to $60; 391 half-bred Hereford bulls, costing from $21.75 to $53, and twenty-six high-grade Hereford bulls, costing from $65 to $150, and 900 half-bred Texas Shorthorn bulls, costing from $30 to $42, were purchased and turned loose on the range, and in addition there were several head of grade West (Continued on page 48

More About the Aberdeen-Angus Breed

By Alexander Strachan, of Wester Fowlis, Aberdeenshire, Demonstrator on Animal Husbandry in the North of Scotland Agricultural College.

To Aberdeenshire and Forfarshire must be given the credit of being the places of origin of this breed of black cattle, which is known to have existed in Aberdeenshire for the last four hundred years. Very little attention was given to the breeding and feeding of cattle until about the end of the eighteenth century. Previously to that, improving, ploughing and cultivating the soil was done mostly by oxen, but in course of time, in consequence of the increased prosperity of the country and the advancement of skillful farming, the value of the ox as a beef producer came to be recognized.

Cattle then began to receive far more attention, were better fed and better housed and more care was taken in their breeding. Instead of animals with big bone and muscle, the type required for the cultivation of the soil, animals with flesh and quality now were beginning to be looked for. This style of animal was found in a native breed of Aberdeenshire known as the "Buchan Humlie" and also in Forfarshire (Strathmore) in the "Angus Doddie." By the amalgamation of these two breeds we have now the improved breed of Aberdeen-Angus.

The growth of this breed in a short space of time and its increase in popularity as a beef breed has been marvelous. It has spread away from the exposed pastures in the North of Scotland to the fine sunny pastures of England and Ireland, to the ranches of America, the estancios of Argentine, the veldt of South Africa, the station lands of Australia and New Zealand, and yet under all these conditions and climates the breed is fast gaining further laurels to its excellencies of constitution, vigor, hardiness, and rapidity of growth which has made it so prized at home.

The merits of Aberdeen-Angus cattle have always been left to speak for themselves. The development and the high position the breed has obtained in the estimation of cattlemen throughout the world are the direct result of what it has been able to accomplish when placed in competition with other breeds of cattle. That has proved it to be the best beef breed in the world.

An Aberdeenshire Pasture Scene

Men like the late Mr Hugh Watson, of Keillor, the founder of the breed, the late Mr. M'Combie of Tillyfour, the retainer and first advertiser of the breed to the world, the late Sir Geo. Macpherson Grant of Ballindalloch, the great refiner of the breed, are names which will ever remain historical as pioneers in the early days.

Mr. Hugh Watson, inspired by the fame Collings achieved for the Shorthorns in 1810, when Comet sold for £1000, determined to do the same for the blackskins. When only nineteen years old, he had started a herd of his own in 1808 by leasing the farm of Keillor, in Forfarshire, and from his father's herd he had taken with him one bull and six cows. He added ten heifers and a bull bought in the great cattle market, Trinity Muir, Brechin, descended from the stock which had been so long bred by the Earls of Southesk. From these foundations, Mr. Watson aimed at having a type of animal to suit his purpose. So successful was he, that it is often remarked of pedigrees of the present day, that there is no herd of the breed that is not indebted to Keillor blood. In these days in Forfarshire, along with Mr. Watson as early improvers of the breed were Lord Panmure; Sir James Carnegie; the Earl of Southesk; Mr. Ferguson, Kinochtry; Mr. Scott, Balwyllo; Mr. Ruxton, Farnell; Mr. Lyall, Arrat; Mr. White, Spott; Messrs. Mustard of Leuchland; Mr. Chalmers of Aldbar; Mr. Fullerton, Ardistie; Mr. Bowie, Mains of Kelly. The last two deserve more than a passing notice. Mr. Fullerton was the first purchaser in a Brechin market of Black Meg (766) about 1834. From this cow sprang the famous Queen Mother and from her the great family of the Prides of Aberdeen. Mr. Bowie made his herd's fortune at an early stage by the purchase of Cupbearer (59) the sire of Erica (8431) bred by the Earl of Southesk from which are traced the Ericas, the most highly valued family in the Herd Book. Mr. Bowie also owned the noted sires Hanton (228), Angus (45), and Panmure (51).

Turning next to the county of Aberdeen, Mr. M'Combie of Tillyfour took up the mantle of Mr. Hugh Watson of Keillor and raised the Aberdeen-Angus from the position of a local to that of a national and international breed, and it is with his name that is most closely associated the evolution of the breed if not indeed its rescue from entire extinction as a result of the craze for crossing which followed the introduction of the Teeswater or Shorthorned cattle into the North of Scotland about the years 1830-40. Success did not attend Mr. M'Combie for years, but so determined was he that the native cattle suited the climate, and if rightly brought out would equal if not surpass any other breed as to weight, symmetry, and quality of flesh that at last he succeeded in gaining the aim of his ambition. Not only in England but throughout the world he lifted high the black flag of his native cattle fed on their native health, from the time he took the 1st prize in 1832 at the local show in Alford, until he reached the climax in 1867 when he won the championship at Smithfield with his great ox, Black Prince, which I saw in his stall at Tillyfour. The fame of this great ox spread far and near, and the late Queen Victoria commanded that this notable ox be sent to Windsor for Her Majesty's inspection.

Numerous prizes and honors were always falling to the Tillyfour herd, notably in 1864, when five cows from Tillyfour were sent to the Highland Society's Show each forwarded for the gold medal in virtue of first honors in the cow class. But the greatest honor of all was when his cattle at the Paris Exhibition, 1878, won the £100 prize for the group of best animals for breeding purposes and also the £100 prize for the group of best beef producing animals, competing against Shorthorns, Herefords, Devons, Sussex, Ayrshires, Highlanders, Kerrys, Dutch, Flemish, Danish, etc., etc. To this was added the further honor that the reserve prize fell to what is today the famed herd of Ballindalloch. The victory resounded to the ends of the earth. The late Queen Victoria in the following year paid a visit to Tillyfour where hundreds of black cattle were shown. So delighted was Her Majesty with what she saw that on returning to Balmoral, she commanded her then Commissioner, Dr. Profeit, to found a herd at Abergeldie.

The fame of that wonderful achievement reached further and brought our Overseas friends to this country to procure specimens of this famous breed and, in a comparatively short time, it extended to all the places already mentioned.

Not only did the breed gain favor amongst breeds, but also amongst fleshers. In the London market the beef of the Aberdeen-Angus commands the highest price and always meets a ready sale.

A great service was rendered the breed by the formation of the Polled Cattle Society in 1880. The name was afterwards changed in 1908 to the Aberdeen-Angus Society. The membership of the Society when started was only fifty-six, and, now, in the last volume there are over six hundred members. We are indebted to the Herd Book for keeping a correct record of our stock. There are occasionally runs on some particular families in the breed which may sometimes be carried too far and may not always be the best thing. The pedigree should to some extent be printed on the animal's backs. They should have a good constitution, any amount of flesh of the best quality with nice bone, nice heads, straight top, and straight underline, shoulders well laid in, hooks in line with the rest of the body, clear of patchiness, well sprung ribs, deep and broad quarters, not too high standing, as it is better to grow down as it were until their bodies are nearly touching the ground. They should show a thicky blocky appearance, their skin should touch nicely, and their bodies should be well set on their legs. That (Continued on page 46

Mountain Vale Ranch Aberdeen-Angus

Aberdeen-Angus Used on Range Cattle on This Ranch Made Lots of Money for the Owner. Richard Sellman, Rochelle, Texas, Owner of Mountain Vale Ranch, Grants Interview to H. C. Beckman.

Mountain Vale Ranch home is seven miles east of Rochelle, Texas. The ranch is rectangular in shape, 16 miles north and south and 4 miles east and west, comprising 40,000 acres of land. The home or rather mansion on the ranch is located in a beautiful valley near the north central part of the ranch with the rougher range country reaching to the south and north of it.

Upon asking Mr. Sellman how many acres he had under cultivation, he says "only about 500 acres." He grows oats and some Johnson grass for feeding purposes on this cultivated land.

Mr. Bellman came to Texas 39 years ago, when Austin, Texas, was the railroad terminal. The rest of the distance to Rochelle, about 150 miles, had to be travelled by horse and in many instances in those days by ox teams.

He first bought about 640 acres and has been adding to it in pieces from 160 to 640 acres at a time until he owns the largest ranch in McCulloch county, Texas. His ranch is divided into 20 pastures ranging in size from 100 to 5000 acres, the liberal sprinkling of mesquite trees furnish ample protection against the storms and inclemencies of the weather. They grow in small clusters and these clusters scattered around in the pastures are quite dense. The cattle bunch up under these trees and are very well protected.

He first started with a few polled Durham cattle. A little later putting in a herd of Aberdeen-Angus, running the two herds on his ranch, he soon discovered that the Aberdeen-Angus were the hardiest cattle so disposed of the Polled Durhams and kept topping the cross breeds with Aberdeen-Angus bulls until he has eliminated all appearance of any Durham blood in his herd.

Several years ago he bought several registered Aberdeen-Angus cattle and maintained for some time a registered herd. About six years ago he decided that situated as he was with the amount of land he was operating on it would be less trouble with the same amount of profit to himself to raise strictly beef cattle and not keep up the registered herd. He sold 100 head of registered cows and has since that time devoted his efforts to beef cattle only, keeping the most desirable females and changing bulls as time required same to be done, until today he is running 4000 head of a very high class of grade Aberdeen-Angus cattle. In fact they are so near to being pure bred that it is hard to find an animal that is not true to Aberdeen-Angus type, especially the type that is Mr. Sellman's ideal and which he is a great sticker for. If a cow develops a different type than he desires she is culled out and sent to market.

Home on Mountain Vale Ranch, Richard Sellman, Rochelle, Texas

He has been buying his bulls for the most part in northern Missouri, Nebraska, Kansas and Oklahoma. He is death on high tail, heads and peaked rumps and will not use a bull that has the least tendency that way. He also desires the bulls to show a good breedy character. The consequences are that his cows are large and roomy matrons, straight back and the high tail heads are so scarce that they are not noticeable in the large herds.

Every fall it is Mr. Sellman's custom to go over the entire herds and cull out the females and any female that does not come up to the standard is culled out and shipped to Ft. Worth to market. Of course every bull calf is made into a steer. He sells these as long yearlings or two-year-olds to feeders who come to the ranch and buy them. He has a ready market for every steer he raises. He turns off on an average, steers and culled females, from the herd about 1000 head per year. The rest of the female calf crop is retained to increase the size of the herd.

Mr. Sellman is a lover of fine horses and is proably the largest breeder of Morgan horses in the United States. He has at present 300 head of registered Morgan horses on his ranch. He takes great pride in his horses and has every right to. He has in his stud the best the breed affords and one stallion in particular, Headlight Morgan 4863, has never been defeated in the show ring and won at one time a silver trophy for being the nearest in type to the great "Justin Morgan" the founder of the breed.

Mr. Sellman has made a great success at the ranching business. He has amassed a very comfortable fortune at it and the greater part was made from the cattle end of the industry, which proves that the statement that Angus cattle are not practicable for range purposes is erroneous for Mr. Sellman tied to the Angus cattle and has had no other kind of cattle on his ranch for the greater part of the time he has been in the business.

After going over the greater part of Mr. Sellman's ranch, he and the writer drove to Mr. Dee "Kid" Jeffers' ranch near Brady, Texas. Mr. Jeffers used a part of the 100 head of registered cattle which Mr. Sellman sold, to start his herd with. He is using a half-brother to Irwin C. as a herd sire and has about 50 head altogether. This herd is being operated under range conditions. His cows are good ones, the calves promise to be even better. Mr. Jeffers states that he does not raise bulls enough to supply the demand he has and gets a good price for what he has to sell which proves that registered Angus cattle can be profitably handled under range conditions.

—o—

Wisconsin Junior Show

Wisconsin held its annual Junior Live Stock Show at Madison, Oct. 18-22. While Aberdeen-Angus were not up to their last year's standard at this great little show in either numbers or finish, the packers again demonstrated their preference for Aberdeen-Angus calves by paying more for them once the champions were out of the way.

For the first time, Aberdeen-Angus calves were given more consideration on the prize list than either of the rival breeds, $150 in cash and two gold watches being given by the American Aberdeen-Angus Breeders' Association, while the two rival associations gave similar sums in cash but no gold watches. The Kessenick brothers from Waunakee carried off the prize moneys for the tops in Aberdeen-Angus, but neither their junior calf nor the senior was quite good enough to beat the best from the rival breeds. Sixty days more feed on the younger calf might have made him champion with a butcher judge. As Herman Kesseneck showed both the senior and junior calves that stood highest, he won the gold watch offered by the American Aberdeen-Angus Breeders' Association for champion of the breed with the junior. The older calf dropped too much in the back.

Constance Carmody, an 11-year-old girl from Mt. Hope, won the wrist watch given by the national Doddie association, being the only girl showing a black calf. She will not only feed one of the same kind next year, she says, but her older sister and her brother will also have Aberdeen-Angus calves, as they want gold watches, too.

The placing follows:

Senior Calf—Herman Kessenich, Waunakee, first; Raymond Kessenick, Waunakee, second; Bernard Carmody, Mt. Hope, third.

Junior Calf—Herman Kessenich, Waunakee, first; Raymond Kessenick, Waunakee, second; George Day, Mineral Point, third; Stanley H. Premo, Baraboo, fourth; Harley Foster, Beetown, fifth; Galen Fleishauer, Arkansaw, sixth.

—o—

Baker Sells Ohioan Choice Pair

B. F. Baker, Greensburg, Ind., recently sold a pair of show animals from his exclusive herd to E. G. Little, Dresden, Ohio. An Enchantress senior heifer calf and an Eisa senior bull calf were the pair which are expected to be heard from in the show herd of Mr. Little next year. Mr. Baker has one of those herds that is so good he keeps having to turn the boys away from buying all he wants to keep. One of his breeding topped the Indiana State Sale recently, and he will be remembered as having an old Blackbird cow that has turned out more calves than she is years old by dropping twins twice.

Michigan "Doddies" Line Up for Inspection

"Doc" Seulke Gives the Wolverine "Doddie" Herds a Visit and Concludes They Need No Pills or Quinine; Great Prospects for January Sale.

By Dr. K. J. Seulke, Eastern Field Representative of the American Aberdeen-Angus Breeders' Association.

Wednesday, Nov. 10th, I travelled to Michigan where I began inspecting the cattle for the Michigan sale to be held at East Lansing, Michigan, on January 14th. The Michigan breeders are consigning a lot of remarkably good animals, not only as regards individuality, but in breeding as well. There are probably more noted sires represented in the pedigrees and more animals sired by noted animals and re-bred to bulls of national and international reputation than in any sale ever put on in new territory, and this sale should not only be one that will attract breeders in Michigan, but from many other surrounding states as well.

The first Michigan herd visited was that of Sommer Bros. at Eau Claire. These men are starting a number of new breeders in their section, and have been showing at their local fairs for the past few years. This last year, however, they had such a bounteous peach harvest that they were compelled to stay off the show circuit.

The second herd visited was that of Johnson Bros., at Niles. Their herd is headed by Idolmere of Elvendale, a son of last year's International Grand Champion. They have some good cattle, and a wonderful equipment for handling them. I next visited the herd of T. J. Lyons, at Homer, who is one of the newer men in the Aberdeen-Angus business in Michigan. He has a good herd of cattle and is the kind of breeder whose herd improves with age. He has the only herd in Calhoun county and, therefore, has plenty of room to spread. We can all watch the darkening of Calhoun county with interest.

From Homer I journeyed to Woodcote Farms at Ionia, where I spent the day with Mr. Alexander Minty, the President of the Michigan Aberdeen-Angus Breeders' Association, and looked over the cattle that are being prepared for the International Show and Sale, as well as the Michigan State Sale. Woodcote Farms are entering some especially well bred cattle in both the International and the Michigan State sale. The females are bred to the two imported bulls brought over last spring, both of which have recovered from their hard trip and look like different animals.

I next visited the farm of George Hathaway & Son at Ovid. The Hathaways have a large herd of cattle and are feeding a considerable number of good Aberdeen-Angus steers. They have at the head of their herd a bull formerly shown by Woodcote Farms that was a winner at several leading shows.

Saturday morning was spent in Genesee county. The first farm visited was that of Frank Perry at Davison. Mr. Perry has one of the good herds of the state, at the head of which is Bunker Bean. While the day was quite cold the cattle were quietly grazing on pasture, and evidently did not mind the weather in the least. I was met at Mr. Perry's by one of the Lang Bros., of Davison. There are three of these brothers living on separate farms, each having a nucleus around which to build an Aberdeen-Angus herd. They are starting with the right kind of cattle and will be heard from later.

From the Langs' I went to the farm of M. C. Baker, just outside the city of Flint. Mr. Baker was originally a dairyman, and purchased an Aberdeen-Angus bull to use on grade dairy cows. The natural sequence followed. He purchased some pure bred cows and now has quite a herd of pure breds in addition to nearly a hundred grades. The boom in prices of land about Flint has caught Mr. Baker in its whirl, but has in no way dampened his ardor for the Aberdeen-Angus.

The last herd visited in Genesee county was that of F. J. Wilber & Son at Clio. Mr. Wilber has been in the business for many years, and in fact the majority of the herds in that county obtained their foundation animals from him. His are big, rugged cattle, and he has always found ready market for them at the farm.

As I was in a hurry to complete the inspection of the Michigan cattle I visited a number of farms on Sunday, among them being those about Marlette and Croswell in Sanilac county. The first herd visited was that of David Coupar, of Marlette. Mr. Coupar is a Scotchman who has known the Doddie all his life, and he has a good herd of considerable size. At his farm I saw the bull Ames Plantation Beaumont owned jointly by Mr. Coupar and James Curry. If anything, this bull looks a trifle better than when shown at the Michigan State fair this year, and in my estimation is one of the best bulls in the East.

I also visited the farms of James Curry and Richard Shier, of Marlette. These men all live in the same neighborhood and work together in improving their cattle, and in improving the breed, and their herds are an excellent example of what can be done with a breed of cattle when neighbors co-operate. Sanilac is probably the largest county in the State of Michigan, and as the trains in this section of the state do not run on Sunday it was a great convenience to have Mr. Curry take me to Croswell, where I spent the night with Dr. G. R. Martin & Son, who own one of the best herds of cattle in the eastern part of the state. They began feeding steers years ago, and in a load of steers that they fed was a "tar baby." He fed out so well that from then on they have been Aberdeen-Angus boosters and have gradually accumulated a good sized herd of richly bred pure bred Aberdeen-Angus cows.

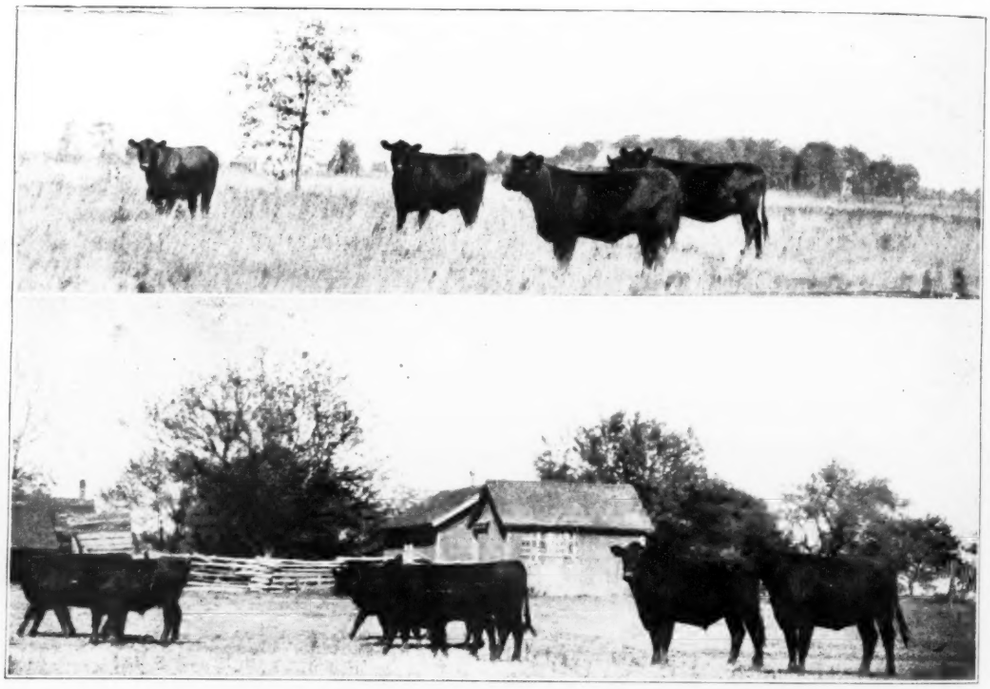

Michigan Pasture Scenes

From Croswell I journeyed to the extreme tip of the thumb where I visited the herd of Murray McCollum at Unionville. Mr. McCollum has just completed a new barn that will be second to few in the state, and as he is accumulating a herd of well bred cattle, we may expect that in the near future a show herd will be seen at Detroit, Saginaw and other Michigan shows, made up of cattle from Unionville. He has promised his son a calf as a Christmas present, and as the youngster says nothing but a Blackcap will do, it looks as if this herd was going to be one of the ultra-fashionable kind.

The last day of the trip was spent at Wildwood Farms, the home of Imported Edgar of Dalmeny. Manager "Sid" Smith is entering a number of the get of this bull in [Continued on page 46

Again Champion Junior Show of Minnesota

Carl Oelke Duplicates His Sister's Feat of Last Year with Aberdeen-Angus Calf; Sold for Record Price of 80 Cents a Pound; 120 Beef Calves.

The Minnesota Junior Live Stock Show, held at South St. Paul, November 17, 18 and 19, is pronounced by experts to be the best ever held by any state. W. J. Kennedy of Sioux City, Iowa, who judged the baby beef stock, says the first six leaders in that division topped any winner entered in a similar show in his state.

T. A. Erickson, Minnesota leader of boys' and girls' club work, and W. A. McKerrow, livestock specialist with the Minnesota University's agricultural extension division, were delighted with the results of the show, indicating, as they did, the splendid development of junior club work in the direction of live stock. An expansion of these clubs to include even more members next year is planned by the state workers.

One hundred twenty beef calves of various breeds were entered in the contest for that class. In addition, 40 or more calves entered in county contests alone were brought to South St. Paul to be sold. There were 30 dairy calves in the show, 42 hogs and more than 40 sheep.

Gold Dust, an Aberdeen-Angus calf owned and raised by Carl Oelke, 11 years old, of Blue Earth, Minn., was adjudged the grand champion baby beef of the state. This calf was sold at auction for 80 cents a pound, the record high price for baby beef at any junior livestock show in any state. The calf was 18 months old, and weighed 1,095 pounds and was bought by Witte Market House of Minneapolis.

Buyers representing packers and large market firms in the "twin cities" and South St. Paul attended the auction. Representatives of Swift & Co. bid the price to 75 cents.

For feeding his calf and exhibiting it young Oelke now has the equivalent of $1,000. In addition to the $875 which his calf brought him in the auction, the boy received several purses and silver trophies because his calf was the best junior yearling and the best Aberdeen-Angus shown.

Second prize in the baby beef contest was won by Virginia Scanlon of Bellview, Red Wood county, with her Hereford yearling, incomparable. This calf was auctioned to Swift & Co. for 46 cents a pound. Mildred Oelke, a sister to Carl, the grand champion baby beef raiser, took third place with her calf, Black Diamond, half brother of the Gold Dust, the winner. The Minnesota Athletic Club bought the Shorthorn champion, owned by Albert Conzemius of Hastings, for 51 cents a pound. The average price paid for all the calves was over 20 cents a pound.

The grand champion hog, a Duroc, fed and exhibited by Selmer Stensland of Mabel, Minnesota, was bought by Armour & Co. for 35 cents a pound. The grand champion sheep, a Shropshire fed and exhibited by Gerald Sullivan of Le Sueur Center, sold for 85 cents a pound to Swift & Co.

The dairy calf contest entered this year for the first time was won by Verne Stiehl, of Albert Lea, with a Guernsey calf. Prof. H. H. Kildee, head of the dairy husbandry division of the Iowa state college of agriculture was the judge of dairy stock.

A contest held at University farm for selection of three juniors to represent Minnesota at the nation wide contest at the International Live Stock Show at Chicago was won by Carl G. Ash of Kittson county. Reuben Affeldt of Fillmore county and Jay Schuler of Martin county. Thirty-eight boys and girls, coming from about 20 counties, competed in this contest.

The Minnesota Junior Livestock Show is an annual event promoted by the agricultural extension division of the University, the Minnesota Live Stock Breeders' Association, and various other agencies co-operating. W. A. McKerrow, secretary of the live stock breeders has been one of the boosters of the live stock show since its beginning. Between $9,000 and $10,000 was raised and spent this year in putting on the show.

"The Doddies Were There"—Aberdeen-Angus Class at 1920 Junior Show at South St. Paul, Minnesota.

—o—

New Zealand Hit by Drought

Editor Aberdeen-Angus Journal: Our membership is small and the representatives on the Council are scattered so that I have considerable difficulty in getting a quorum and our June meeting which is usually well attended for various reasons fell through this year.

I am instructed to thank you again on behalf of the Council for the Aberdeen-Angus Journal and to express their appreciation of the same.

The most excellent photographs you so kindly sent us were exhibited at our last Agricultural Show and great interest was displayed in them by breeders of all classes of cattle.

Our annual pedigree sale has just taken place when 19 females and 98 males were offered. The result, however, was most disappointing owing to two years' drought and consequent shortness of cattle feed, breeders both last year and this were compelled to quit their stock and there is in consequence a considerable drop in the number of cows in the district. Also the weather so far has been dry, in consequence the stock was not in too good condition and buyers were afraid to operate. These factors affected the sale most seriously. Bulls which at last sale fetched 80 to 100 guineas, this year were sacrificed for 30 to 50 guineas, or were passed in.

A meeting of the Council was held at the conclusion of the sale, at which seven new members were elected and the following recommendation was made: That at the annual pedigree sales no bull be started at less than 20 guineas. This is with a view primarily of preventing poor stock being entered and also with a view to saving time. In one case a bull was started at, I think, 8 guineas and ultimately sold at 30 guineas. It was unanimously resolved that at future pedigree cattle sales no beast be accepted for entry unless the breeder can show a clean test for tuberculosis. It was pointed out that the Government veterinarians were prepared to test all cattle free of charge and that the enforcing of the above regulation would go far towards giving confidence to buyers. Several members spoke emphasizing the fact that already [Continued on page 42

Angus Bulls Are a Big Success in Texas

Mr. W. D. Reynolds, Vice President of the Reynolds Cattle Company, Office at 1001 1-2 Main Street, Ft. Worth, Texas, Operating the Long X Ranch in Jeff Davis Co., Texas, Grants Interview.

By H. C. Beckman, Southern Fieldman, Aberdeen-Angus Journal.

This company is undoubtedly one of the largest cattle companies in the United States and the fact that they are instilling Aberdeen-Angus blood as fast as they can breed it into their herds ought to make every breeder of Aberdeen-Angus cattle feel happy. It is not the custom or habit of men the character of the Reynolds' to jump at conclusions or to make radical changes in their operations without having a reasonable assurance of the outcome. They are instilling the Aberdeen-Angus blood for a purpose and that they are getting results that are pleasing is manifested by the fact that they are continuing to put more and more of it into their herds.

A little over 50 years ago the Reynolds' Cattle Co. came into existence. They have continued in the business ever since and have grown until they now have 400,000 acres of range, all fenced and cross fenced with four strand galvanized barbed wire fencing, using in all about 250 miles of fencing and they run about 18,000 head on this range. They shipped in their first pure bred cattle when they had to unload at Dallas. There were no railroads into Ft. Worth at that time. They raised Herefords, crossing the females they raised and bought in the Texas country, with the Hereford bulls they shipped in.

About ten years ago they decided to try Aberdeen-Angus bulls. Their cattle are now all grade Aberdeen-Angus. They very seldom get a horn and the two strong characteristics of the Hereford and Aberdeen-Angus breed show up with the greater part of their herds, viz: black with no horns to the credit of the Aberdeen-Angus with the white face to the credit of the Herefords, and the white faces are gradually disappearing with the intensifying of Aberdeen-Angus blood.

W. A. Fondville and his 20-year-old horse known as old Mike—Mr. Fondville took these pictures.

Their ranches are located in a very rough mountainous country. They instilled the Aberdeen-Angus blood thinking to increase the rustling qualities of their cattle. In this they were not disappointed for each year they noticed that the cattle range higher into the mountains and do not mind the storms so much. The cattle do not head for the hay and feeding lots until the grass all over the range is covered with snow.

They bought their first bunch of black bulls from the Nels Morris' herd, then a little later bought 100 Aberdeen-Angus cows from which they raised the greater part of the bulls they needed. They bought 100 head of Aberdeen-Angus bulls from Mr. Cowden who had picked them from various Iowa herds. These Cowden bulls were bought to use until the bulls of their own raising were ready for service. Last spring they bought two carloads from Mr. Kershaw.

They use four bulls to every 100 cows and are contemplating raising that ratio.

Mr. Reynolds states that he thinks his cattle are easier marketed because they are hornless. He is very well pleased with the results of using Aberdeen-Angus bulls from every angle. It is his intention to intensify the Aberdeen-Angus blood in this herd as time goes on.

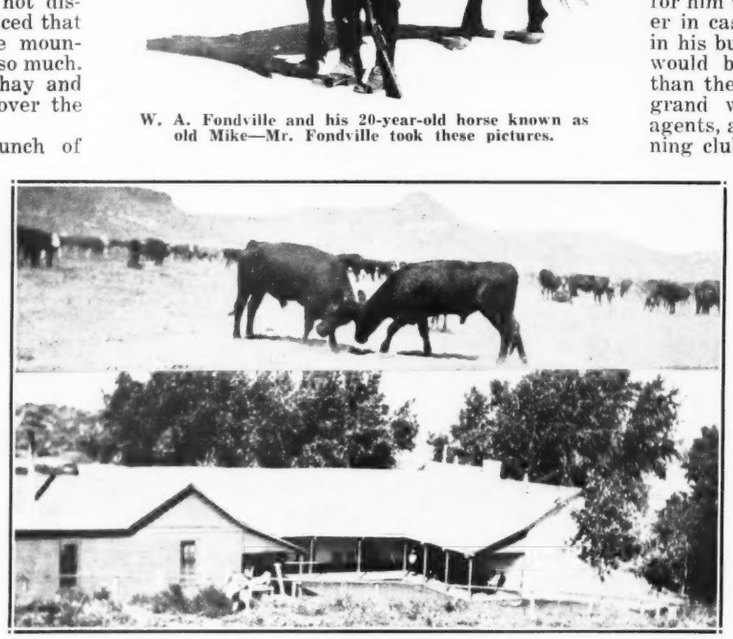

Upper Scene on Long X Ranch. Lower—Headquarters House on Long X Ranch.

—o—

Doddies Invading New Old Fields

On one of the roads to Canandaigua which leads through Bushnell's Basin you come across a pretty bit of farming country. There are hillsides and meadows. The fences have been clothed with flaming woodbine and occasional clumps of vivid bittersweet. Although the road is of the bumpety-bump variety, and to be avoided after a rain, we have taken it several times lately, because it has undeniable charms. We had a great surprise, too, on this road, for one of our last trips we came across something quite new to us, and never seen before in this region. This was a herd of perfectly coal black cattle. There seemed to be a large number, perhaps thirty or forty, and they looked unnatural enough as they peacefully grazed, not a single one of them having any colored or white marks about them. We stopped the car and looked at them a long time, wondering at their looks and speculating as to whether their color was happen so, or what.

But now we know better. They are a herd of Aberdeen-Angus cattle. "Tar Babies," or "Doddies" as they are variously called, and more generally grown in the Middle West, we understand, than in this region. In the West they are feeders and breeders, the baby beeves giving especially fine meat. In the Calf Clubs the "Tar Babies" are especially esteemed, since they fatten well. There is a record of one boy of eighteen who began feeding Angus calves for fat-stock shows. This was three years ago. This year what with his prizes, and sales, he had enough money in the bank to buy fifteen calves. He graduates from High school in the spring and estimates that he will have enough money, when he cleans up on his present stock, to put him through an agricultural college. Then he is going to farm.

To Increase Production.

With the pessimists making all kinds of gloomy predictions as to the decline in farm products, and the farmers shouting for aid in every direction, the obvious remedy seems too often overlooked. Why the farmer is proverbially a "tight-wad," nobody knows, yet there is no other father who expects his children to work for him without giving them any pay either in cash or kind, so that their interest in his business will be retained. Things would be vastly worse in this country than they are, if it had not been for the grand work performed by the county agents, and the various live stock and canning clubs they have started.

If the boys and girls have a personal and profitable interest in their father's farms, which will enable them to do some of the things they want to do, and no questions asked, the factories with their close air and intensive work, will not appeal to the country-bred boy and girl.

The failure of this country to properly pay its teachers would not seem to have a direct influence on farm production, yet it has. The decline of the rural school because of the insufficient salaries paid the teachers, is quite as responsible as the lure of the city, for drawing families away from the country.

—o—

Alex. Minty, manager of the Woodcote Stock Farm, owned by Dwight Cutler, Detroit, is talking of running over to the land of the Kilt in January to pick out another bunch of females. Woodcote has some half dozen coming in the bunch with Stoner & Baird's stuff, delays in testing and scarcity of boats sailing between Glasgow and Boston delaying their arrival. Mr. Cutler has become such an enthusiastic Doddie man that he is going to back Mr. Minty's judgment until the Woodcote herd has no superior.

Aberdeen-Angus Champion in So. Africa

The Witwatersrand Agricultural Society Holds its Fifth Annual Show of Fat Stock, Together with the Sale of Pure Bred Cattle at Johannesburg, September 8 and 9, 1920; Bringing Out an Aberdeen-Angus Champion.

The Annual Show of Fat Stock is, of course, the most important of the kind held in South Africa, and there always exists among the patrons of the different beef breeds a keen and healthy rivalry to excel at this exhibition; in fact, the fat stock shows of the premier Agricultural Society in this country have become famous.

They are doing a great amount of good in bringing the breeders together from all over the country, and the competition is certain to become a tremendous influence towards the production of better beef animals.

At the Show under review, the display of Aberdeen-Angus was a marked advance on the shows of 1918 and 1919, and from the very start there was a keen triangular fight between the three great beef breeds.

In the yearling classes initial honors went to Mr. Fyvie, Natal, for an Aberdeen-Angus ox, weighing 1480 lbs., which the judge described as a marvelous young ox—"the best and heaviest for his age that he had seen in the country." The competition in this class was exceedingly keen, a Hereford taking second honors, followed by a Shorthorn, both being distinctly good.

A grand lot of well finished cattle were paraded in the three-year-old section, which was easily the best class in the show, containing as it did, the subsequent supreme champion, Mr. Temple Fyvie's beautiful ox, "Blounfontein" which took first. The second prize went to another blackskin from Mr. Fyvie's herd, while third went to a massive Shorthorn.

The judge's notes on this class were: "Remarkably good class, Everyone suitable for export and fit for any market in the world."

In the group classes for Aberdeen-Angus and grade oxen, a nice lot of five were victorious. They exhibited exceptional quality and were high grade Angus.

The Aberdeen-Angus Cattle Breeders' Society of South Africa donated £100 for the three best groups of five, and the awards went to typical and well-brought-out lots which were a credit to their owners and the breed.

In the fight for the championship for the best animal on the Show, a representative of the Aberdeen-Angus was right in the center of the picture, this being the winner in the three-year-old class "Blounfontein." So great was the excellence of the Blacks, the Red, White and Roans, and the White-faces, that the quartette of judges had a very stiff task, but the depth, evenness and grand quality of the Aberdeen-Angus carried the day, and for the second time since the inception of this Fat Stock Show, the breed has won the supreme championship.

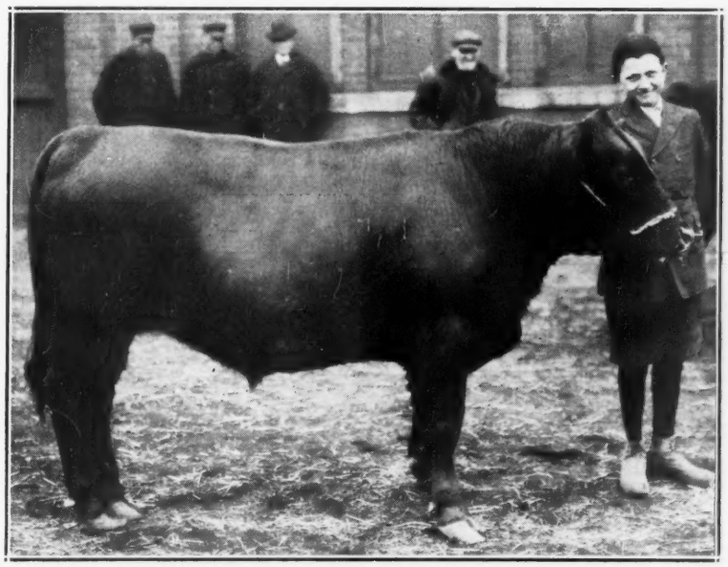

Grand Champion baby beef at Minnesota Junior Live Stock Show, 1920, an Aberdeen-Angus owned and exhibited by Carl Oelke, 11-year-old boy of Blue Earth, Minnesota. Gold Dust brought 80c a pound at auction sale, amounting to $876.00.

The purchasers of the champion ox were Messrs. Keynolds & Williamson, Pretoria, who write as follows:

"Blounfontein killed 64 per cent., and without exception he was one of the very finest oxen we have ever seen either in South Africa or in the Old Country for high quality."

Messrs. Grinter Bros., Blounfontein, who purchased the second prize three-year-old Aberdeen-Angus write:

"This ox dressed 64 per cent., which is tip-top considering the long railway journey. He killed magnificently. It was a pleasure to look upon and handle such excellent beef."

Owing to a "boycott" of the sale of the fat cattle of the show by the Johannesburg butchers, the "Block Test" had to be abandoned, but the writer is convinced that had this important and convincing demonstration been carried out as usual, further honors would have fallen to be added to the already formidable list to the credit of the Aberdeen-Angus breed.

In connection with the Fat Stock Show, a sale of pure bred breeding stock is held under the auspices of the Society, and prizes are awarded for the best bulls and females. Representatives of all the well-known breeds were entered for the sale and competition, making a total of nearly 200 bulls and over 50 cows and heifers.

The best bull of the show, of any breed, was found in the imported "Prestor John of Bleaton" of typical breed type and excellent quality. The best price offered was 400 guineas, which was not accepted.

In a lot of over 50 females, the champion was declared to be that well bred imported heifer "Euphrosque" bred by the late Miss Lowson, Balfavies, Forfar, Scotland. In the sale ring she realized 350 guineas, being purchased by Captain Phillips, who also took "Queen Mother of Drumferque" from the Aberdeenshire herd of Wm. Wilson, Coynachie, at 220 guineas, and "Eulima of Advie" just off the steamer at 250 guineas.

South African bred bulls of good quality and breed type made to 200 guineas.

A couple of four-year-old imported bulls "Errato of Dupplin" and "Elshbrinck of Advie" made about £200 each.

A very good low set bull of high quality in "Exitus of Ballindalloch" was a great bargain at 300 guineas. This bull was fourth at the Highland Show at Edinburgh in 1919, and was also in the prize list of Johannesburg in April last, soon after his arrival from Scotland.

The general tightness of money and the curtailment of facilities by the banks have affected the market for pure bred stock, but given a good season, matters should right themselves.

——o——

Virginia Association Holds Annual Meeting

At the annual meeting of the Virginia Aberdeen-Angus Breeders' Association, the evening before the state association sale at Lynchburg, November 18th, the following officers were elected: H. M. Luttrell, Delaplane, president; J. E. McSpadden, Chilhowie, vice-president; A. F. Buchanan, Glade Spring, secretary-treasurer. Five directors were chosen: C. B. Fagans, Lynchburg; G. D. Wingfield, Bedford; J. Newton Crockett, Wytheville; S. H. Garnett, Locust Dale; and J. C. Coiner, Fisherville.

A pure bred Aberdeen-Angus calf will be sent by the State Association to the Virginia Polytechnic Institute, to be cared for by the college and shown in the 1921 fall fairs. Mr. Coiner agreed to give the Association the pick of his herd for this purpose. Dr. C. D. Lowe, southern representative of the American Aberdeen-Angus Breeders' Association was present and talked on the care of cattle. Dr. R. E. Brookbank, "T. B." expert of the Bureau of Animal Industry, talked on treatment and tests for tuberculosis.

——o——

Three Daughters of Baron Beauford to Come

The U. S. is to get a rare prize in three daughters of Baron Beauford soon, according to a letter from Manager Mitchell of the Bleaton herd in Scotland. This is the first time any females have ever been priced privately from this select herd, and with the reputation Baron Beauford has gained and only six calves by him in the last crop, the buyers are in luck. It took three months to get Messrs. Marshall & Mitchell to make up their minds to let any go. One is a double Beautiful Maid branch of the Miss Burgess, and the other two are Ebony Enchantress. All are two-year-olds carrying services to the great young bulls in the Bleaton herd.

Doddies Supreme at Spokane Royal Show

Through Royal Good Work Being Done on the Coast by Our Big Booster "Pat" the Doddies Are Beginning to Come Into Their Own, a Big Bunch of New Herds Established and Part of Them Showing this Season.

As usual the Doddies were the recipients of the plaudits. When the three beef breeds passed in review before the crowd on the last day of the show: The powers that be (Shorthorns) decided that each of the three beef breeds should parade by themselves, and the Doddie was the first to be called to the colors. Although not as great in number, they were greeted by a very enthusiastic applause, and when they finished their evolution, and were lined up in the center of the show ring facing the enthusiastic spectators, a Doddie friend in the crowd proposed "three cheers for the cattle," which was responded to with a vigorous hurrah. Then another cheer was proposed by another Doddie friend, which was responded to by a rousing cheer and hand clapping. Again the crowd called for three cheers for the baby heifer calf, and Little Queen of Rosemere 13th was the recipient of a most vigorous applause, as she proudly stood in line with the rest of the Black Beauties, for the final inspection of the admiring people.

At this point, "Pat" the Western Representative made a short talk about the breed that he loves to represent, and when finished, was given a very enthusiastic applause. As the Doddies were leaving the show ring, they were given a vigorous farewell applause. None of the other beef breeds were accorded the same enthusiastic reception as was given the Doddies. Good I say.

Congdon & Battles' herd, number two, of seventeen head, and the herd of five head of the Washington State College, were the only exhibitors at the show. Each of these herds won the honors in their respective classes, and made a most creditable showing. That was the greatest number of Doddies that ever graced Spokane Royal, and all hoped that we would come again, and be able to show as many as any of the other breeds next year, and if the Lord is on our side, we will give them a run for their money.

Too much praise can't be given the Animal Husbandry Department of the Washington State College for their loyalty to all the beef breeds, and especially the Aberdeen-Angus. Prof. Hackedorn, head of the department, and Mr. Hanna, under whose watchfulness and care has won both this and last years Steer Championship against all comers. Good for Hanna, and may he win many more as he richly deserves. He won this year with a grade Shorthorn against a very large class of pure breds. He says that he will win with a Doddie next year, as he has a large number of very fine prospects. Mr. Hanna, we are with you.

"Pat" Doherty and U. of C. Jock 4th. Two Grand Champions at Portland

Prof. Hackedorn displays a very keen sense of duty as they have a most creditable display in every department of the Live Stock Industry. That is the kind of an institution, where all the students are accorded an equal opportunity to choose for themselves the breed to their liking. The square deal will win every time, and we are behind every man and institution with that kind of a creed. "Live and let live."

The Doddies need no questionable boosting. They stand on their merits, and the undisputable records they have made, and are still making. We trust that all competitive breeds will do likewise, and let the best individual win the honors if he is justly entitled to it on true merits, and the live stock industry will become prosperous and profitable.

I am loud in my praise for the loyal manner in which Congdon & Battles have shown their two famous herds at all the leading fairs and shows this fall. If the other large breeders had displayed the same loyalty for the Doddie cause in the West, what a wonderful and lasting impression of the Doddies would have been created in the minds of the Western live stock men, and what a wonderful impetus would have been given the Doddie cause. We are mindful of the fact that most of the new breeders who have just entered the ranks, have been severely handicapped, in not being able to get their small herds creditably prepared for the fall shows. We are very confident, that all of them will be out in force with us next year, and they with the many new breeders that will join the ranks this winter, will make the black tidal wave take on a serious aspect to all the other breeds.

The showing that will be made at the Pacific International at Portland next week, will be about 100 head, which is ten times more than ever has been shown heretofore. We are in high hopes that we will carry off the Steer Championship and if we do with the exceedingly large competitive class of all breeds and cross-breeds, we will have accomplished much indeed.

The exhibitors at the Pacific International Show, next week will be as follows: Congdon & Battles, of Yakima, Wash.; Dickson & McDowell, of Prineville, Ore.; J. A. Scollard, of Chehalis, Wash.; Washington State College; J. M. Schaeffer & Son, of Forrest Grove, Ore.; George W. Wolf, of Wallowa, Ore.; and as usual the University Farm, of Davis, Cal. Each of these exhibitors have a very creditable showing, and are to be given exceptional praise for their loyalty to the Doddie cause on the coast.

The Washington Aberdeen-Angus Breeders' Association, has been organized, and last but not least, the Oregon Aberdeen-Angus Breeders' Association will be organized during the show week, as a meeting has been called for that purpose, and we hope to organize one of the largest associations thus far, and with the plans for the organization of others just as soon as we can find time to spare from the show circuit, then we will have a most formidable working machine in the Western states.

The Doddie cause in the Western states, has the very brightest prospects for the future, for the sentiment of the people, as well as stockmen, are fast turning their attention to the best beef breed, and in the not distant future, we see the brightest hopes of a majority of the beef raisers to join the ranks of the Doddies, and use pure bred Aberdeen-Angus bulls in the future, as the wonderful showing that is being made already by those that are now using the pure bred Aberdeen-Angus bulls, has thoroughly convinced all others that they can do the same if they will only do that which is for their best interests, (Angus bulls).

Let us all continue the good work that we have started, and by all pulling, and working together, we can't help but win.—J. P. Doherty.

—o—

Grade Doddie Cow Has Triplets

George Metcalf, Phillipsburg, Montana, reports triplet calves from a grade Aberdeen-Angus cow on his ranch. She is a good milker and is raising all three of the calves. There are two bulls and a heifer, dropped October 15th.

South Gets Championship in Breeding

Perinthian and Queen Milly Crowned; Junior Bull Calf, Two-Year-Old Heifer, Senior Heifer Calf, Aged Herd, and Produce of Cow Winners from Dixie.

Whether the Aberdeen-Angus has captured Dixie, or the land of cotton has turned the tables and captured the Aberdeen-Angus is rather hard to determine at the present moment. Certainly, the lads from below the old Mason & Dixon line were at Chicago to get their share, and they weren't satisfied with a mere pair of breeding grand championships and a first as in the case of last year, when everybody thought they had done so well. Two bull firsts and grand championship, three female firsts and grand championship and two group firsts went south before Judge Philip had completed his task. Four seconds, seven thirds, six fourths, three fifths, two sixths, three sevenths, two eighths, and a tenth also went with the firsts and championships for good measure.

Dr. J. I. Huggins and Ames Plantation of Tennessee took the lion's share for that elongated state, but G. C. Parsons kept Kentucky on the map for the neighborly effect of getting championships. Parsons' Queen Milly of Sundance 3d looked as fresh as ever and the second grand championship of an International rested gracefully on her.

Iowa, Illinois, Ohio, New York, took the other firsts. The Hawkeye state took three groups, junior heifer calf, senior bull calf, and aged bull firsts. Armstrong & Son won a first for the Sucker state with Deverly, a senior yearling bull. Both J. S. Caldwell & Sons and Carpenter & Ross carried away blue ribbons to the Buckeye state.

The breeding show was right up to the steer show standards, and anything more said to emphasize the class of the breeding exhibit would be "painting the lily."

Breeding Classes

EXHIBITORS

Ames Plantation, Grand Junction, Tenn.
John W. Ball, Newcastle, Ind.
Will Christenson, Lonerock, Ia.
Escher & Ryan, Irwin, Ia.
J. E. Garrity, DeWitt, Ia.
Patrick Leahy, Williamsburg, Ia.
G. C. Parsons, St. Matthews, Ky.
R. W. Plummer, Marshalltown, Ia.
C. W. Wurzbacher, Morley, Ia.
Carpenter & Ross, Mansfield, O.
A. A. Armstrong & Son, Camargo, Ill.
John H. Fitch, Lake City, Ia.
Howard Fraleigh, Forest, Ont., Canada.
J. I. Huggins, Dandridge, Tenn.
Kemp Bros., Madison, Iowa.
Woodcote Stock Farm, Ionia, Mich.
H. H. Reed, Marengo, Ia.
J. S. Caldwell & Sons, Chillicothe, O.
Hiram E. Hansen, Montevideo, Minn.
Hartley Stock Farm, Page, N. Dak.
E. H. Hutchinson, Xenia, Ohio.
Pennsylvania State College, State College, Pa.
Wilson Bros., Muncie, Ind.
Otto V. Battles, Maquoketa, Iowa.
Congdon & Battles, Yakima, Wash.
University of Saskatchewan, Saskatoon, Sask., Can.
Hartnell & Lang, Stacyville, Ia.
Wm. A. Phares, Tipton, Ind.
C. D. & E. F. Caldwell, Burlington Junction, Mo.
Hess & Brown, Waterloo, Ia.
Rosengift Stock Farm, Kelley, Ia.
Bisgard & Bisgard, Harlan, Ia.
Grover C. Moritz, Triplett, Mo.
Walter K. Boyd, Greenfield, Ind.
D. K. Robertson & Son, Madison, Nebr.
H. A. Thompson, Cortland, Ind.
Clarence W. Eckardt, New York, N. Y.
E. M. Wilson, Anderson, Ind.
E. H. Small, Shamrock, Tex.

Bull, 3 years old or over—9 shown:

1—Bar Marshall 229185; Sept. 2, 1916; sire, Earl Marshall 183780; dam, Barbara McHenry 33d 183816—Escher & Ryan.
2—Maple Leaf Eric 231345; Feb. 23, 1916; sire, Blackbird Baron 2d 179692; dam, Broadus Elloree 2d 178172—Ames Plantation.
3—Belford 226200; April 28, 1916; sire, Belfast 148-891; dam, Brookside Blackbird 23d 150369—Wurzbacher.
4—Black Benz 2d 204481; Oct. 30, 1914; sire, Belfast 148891; dam, Oakfield Blackbird 20th 163391—Plummer.
5—Blackcap Peer B. 241809; Oct. 29, 1916; sire, Black Peer 126290; dam, Blackcap 47th 150128—Ball.
6—Prince Idyll of Maisemore 318637; July 20, 1916; sire, Idyll of Maisemore 239241; dam, Pride of Maisemore 7th 318563—Carpenter & Ross.
7—Black Star Atlas 244282; June 15, 1917; sire, Evermore Star 201525; dam, Blackbird Gift 168466—Leahy.
8—Elmland Adam 199687; Jan. 5, 1915; sire, Ben Hur of Lone Dell 161156; dam, Elmland Evergreen 2d 156603—Christenson.
9—Thick Set Pedro 205979; April 11, 1915; sire, Thick Set of Rosemere 137156; dam, Erica of South Oaks 124856—Garrity.

Bull, 2 years and under 3—15 shown:

1—Perinthian (44320); Jan. 26, 1918; sire, Petunian (40202); dam, Pride of Multien 23d (42462)—Huggins.

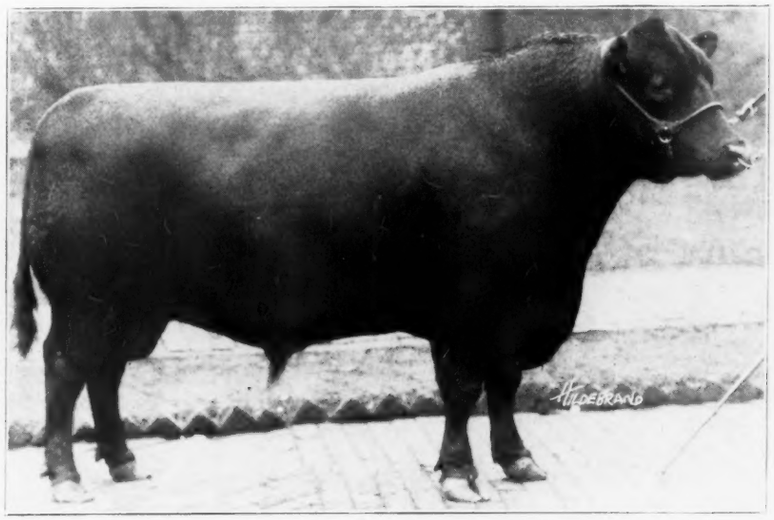

PERINTHIAN—Grand Champion Aberdeen-Angus Bull

2—Quaker Lad K. 281346—Feb. 18, 1918; sire, Kiras 202826; dam, Alta of Liscomb 216351; Kemp Bros.
3—Berthold 267759; Jan. 18, 1918; sire, Blackcap Star 166902; dam, Blackbird S. S. 144439—Parsons.
4—Enticer 2d 279270; Jan. 10, 1918; sire, Eston of Denison 158949; dam, Edella 3d 167582—Fitch.
5—Espoir Marshall 261269, —18156—; Oct. 6, 1917; sire, Earl Marshall 183780; dam, Elisena 203423—Fraleigh.
6—Broadus Printer 4th 270718; May 30, 1918; sire, Maple Leaf Eric 231345; dam, Baden Pride 2d 139905—Armstrong.
7—Koran 2d 260090; Oct. 24, 1917; sire, Karo F. 211876; dam, Kelak 180689—Fitch.
8—Prince Idare of Maisemore 322612; June 4, 1918; sire, Idyll of Maisemore 239241; dam, Pride of Maisemore 7th 318563—Carpenter & Ross.
9—Blackbird Brandon 2d 247885; Sept. 12, 1917; sire, Black Brandon 208932; dam, Blackbird Diana 144177—Woodcote.
10—Beau Monarch 259234; Oct. 21, 1917; sire, Blatchlez 177690; dam, Edith Blackbird 2d 173267—Reed.

Senior Yearling Bull—12 shown:

1—Deverly 282052; Sept. 25, 1918; sire, Beverley E. Baron 246898; dam, Delaine 7th 157263—Armstrong.
2—Prizemere 9th 292556; Oct. 15, 1918; sire, Meraman of Tierra Alta 206566; dam, Pride of Rosemere 14th 218938—Battles.
3—Ebony H. 2d 297315; Oct. 4, 1918; sire, Ebony of Woodcote 184424; dam, Erica's Princess 212965—Hutchison.
4—Pride 2d of Page 289903; Oct. 31, 1918; sire, Ensign of Glencarnock 217216; dam, Prim Pride 30th 218868—Hartley.
5—Postman 2d 292866; Sept. 10, 1918; sire, Envite's Andrew 194788; dam, Pride 12th 110775—Parsons.
6—Black Pudd 281709; Oct. 13, 1918; sire, Baribas 161610; dam, Black Pudge 3d 180063—Hansen.
7—Blackmere 7th 292551; Oct. 15, 1918; sire, Meraman of Tierra Alta 206566; dam, Blackbird of Rosemere 23d 217743—Battles.
8—Sunnybrae Prince 281369; Sept. 25, 1918; sire, Hanover Erie 2d 219599; dam, Blackbird of Woodlawn 29th 225746—Penn. State College.
9—Eternal C. 295847; Oct. 15, 1918; sire, Blackcap Berlin 232093; dam, Eversong of Wolsingham 123954—Caldwell.
10—Blackcap's Eston 305730; Sept. 8, 1918; sire, Eston Lad 193736; dam, Blackcap of Alpine 3d 199697—Escher & Ryan.
11—Hector McGregor 23899; Dec. 25, 1918; sire, Blackcap McGregor 12813; dam, Glencarnock Rubicon 3d 10258—Univ. of Sask.
12—Emerson of Rosenberry 282350; Dec. 20, 1918; sire, Black Laddie 4th 179997; dam, Valley Park Pride 16th 202840—Wilson Bros.

Junior Yearling Bull—12 shown

1—The Peer 2d 295850; Jan. 2, 1919; sire, Balatum 166769; dam, Creston Pride W. 154816—Caldwell.
2—Ames Plantation Quotient 294787; Jan. 20, 1919; sire, Ames Plantation Beau 219787; dam, Queen Milly 153312—Ames Plantation.
3—Blackcap Revolution 287269; Jan. 12, 1919; sire, Earl Marshall 183780; dam, Blackcap McHenry 104th 149400—Escher & Ryan.
4—Black Idolman 303373; July 1, 1919; sire, Idolmere 199904; dam, Blackbird Beulah 3d 121840—Huggins.
5—Bendix of Meadow Lawn 296787; Jan. 5, 1919; sire, Black Bendix 230185; dam, Blackbird Mysie 2d 199721—Phares.
6—Egret 299205; Feb. 3, 1919; sire, Buxom 240215; dam, Enveto of Glyn Mawr 2d 208415—Plummer.
7—Prideman C. B. 5th 279468; Jan. 13, 1919; sire, Meraman of Tierra Alta 206566; dam, Pride of Rosemere 5th 169489—Congdon & Battles.
8—Evocant of Woodcote 280889; sire, Enos of Woodcote 191-382; dam, Erica of Woodcote 15th 176755—Woodcote.
9—Broadus Quinto 291228; Jan. 10, 1919; sire, Idolmere 199-904; dam, Flora's Queen 164976—Armstrong.
10—Eorto 303160; July 17, 1919; sire, Earlwood 214696; dam, Erora E. 211880—Hartnell & Lang.
11—Queenmere 7th 292573; Mar. 1, 1919; sire, Oakville Quiet Lad 109220; dam, Floretta of Rosemere 184774—Battles.
12—Brevier 2d 317855; June 3, 1919; sire, Belford 226200; dam, Black Empress W. 166971—Wurzbacher.

Senior Bull Calf—18 shown:

1—Bardell 319160; Oct. 5, 1919; sire, Faultless Pass 251056; dam, Barletta Blackbird 2d 260069—Rosengift.
2—Erivan 319162; Oct. 14, 1919; sire, Faultless Pass 251056; dam, Epic 265263—Rosengift.
3—Bertram's Blackbird 309121; Nov. 30, 1918; sire, Blackcap Bertram 183787; dam, S. S. Blackbird 114439—Parsons.
4—Belmar's Blackcap 302297; Oct. 20, 1919; sire, Belmar of Clearbrook 238901; dam, Brookside Blackcap 6th 219634—Hess & Brown.
5—Hilldale Peer 303953; Dec. 2, 1919; sire, Balatum 166769; dam, Creston Pride W. 154816—Caldwell.
6—Bento 2d 320000; Oct. 17, 1919; sire, Blackcap Cap 229818; dam, Blackcap of Cloverdale 7th 242779—Fitch.
7—Ericaman C. B. 5th 306478; Nov. 17, 1919; sire, Meraman of Tierra Alta 296566; dam, Etna Flora 197646—Congdon & Battles.
8—Besto 302443; Sept. 2, 1919; sire, Double Eston 228548; dam, Blackcap Violet Bonnie 231554—Fitch.
9—Black Marshall 4th 321831; Sept. 7, 1919; sire, Earl Marshall 183780; dam, Blackbird McHenry 110th 158965—Escher & Ryan.
10—Black Marshall 5th 321834; Sept. 16, 1919; sire, Earl Marshall 83780; dam, Blackbird McHenry 124th 183800—Escher & Ryan.
11—Evade of Meadow Lawn 317164; Sept. 18, 1919; sire, Blackcap Bammes 219331; dam, Ephemera Erica 2d 199165—Phares.
12—Elmwood Earl 313627; Nov. 26, 1919; sire, Earlwood 214696; dam, Elslow of Glyn Mawr 2d 208413—Fitch.

(Continued on page 32)

The Aberdeen-Angus Journal

Published Every Other Monday at Webster City, Iowa.

Entered as Second-Class matter October 25, 1919, at the Post Office at Webster City, Iowa, under Act of March 3, 1879.

THE STAFF:

Fred Hahne, Editor and Publisher.
F. W. Tremaine, Circulation Manager.
Aberdeen-Angus Journal Field Representatives:
E. F. Dally, Webster City, Iowa—Iowa, Minnesota, North and South Dakota.
G. E. Williams, 1140 J. Avenue, West, Cedar Rapids, Iowa. East of Mississippi river.
Harry C. Beckman, Missouri, Nebraska, Kansas, Oklahoma and Southwest of Mississippi river. P. O. Box 876, Kansas City, Mo.
Assisted by American Aberdeen-Angus Breeders' Association Field Representatives:
Dr. C. D. Lowe, Knoxville, Tennessee, Southern.
E. T. Davis. Iowa City, Iowa, Central.
Dr. K. J. Seulke, Ithaca, New York, Eastern.
J. P. Doherty, 106 Exchange Bldg., North Portland, Oregon, Western.

Subscription price to all points in United States, $2.00 per year; Canada, $2.50 per year; all other foreign points $2.50 per year.

Notice:—Please address all correspondence and remittances to the Aberdeen-Angus Journal, Webster City, Iowa, and not to individuals as they are many times away from the office for several days at a time and your letter may wait a long while for an answer.
If you wish to change your Post Office address be sure to give the old as well as the new.

Webster City, Iowa, U. S. A., December 13, 1920

THE SCOTCH JUDGE DID A HARD JOB WELL; HE PICKED WINNERS

John Philip

Mr. John Philip of Dandelieth, Scotland, has seen our Doddies and picked the winners as he honestly saw them without a shade of politics or a bias toward an animal or a breeder. He has performed a hurculean task and performed it well. Probably no two of our breeders would agree with him exactly all the way through the long close classes, nor would any judge expect them to do so. Every breeder would see those cattle from different viewpoints; he would see their owners, their breeders, their sires and dams, and he would recall the way they looked earlier in the season or at last year's shows. Therefore, the foreign judge, and were the breeders who showed canvassed along with the breeders and men of other breeds at the ringside the opinion would undoubtedly be that the big open-faced chap from the Valley of the Spey had done his job just about as well as it could humanly be done. There was always a real reason for the Scot's placing, and he was always willing to tell that reason. Mr. Philip, come again; yes, and bring the wee wifey along, too!

—o—

THE ABERDEEN-ANGUS JOURNAL IS STILL A BREED PAPER 100 PER CENT.

The tumult and the shouting dies, and the breeders are back home from the International. Whatever side or faction they took in the politics of the Breed, they should please remember that THE ABERDEEN-ANGUS JOURNAL remained a BREED ORGAN all the time and is still the 100 per cent. Aberdeen-Angus publication that it was before. This publication is still working for the advance of the Aberdeen-Angus all the time, here, there, and everywhere; for big breeders already established, little breeders who are trying to become big breeders, and farmers and feeders who are thinking of becoming breeders. This is that kind of a paper from cover to cover. The Aberdeen-Angus Journal is going ahead making a bigger and better paper all the time for a bigger and better Breed, and it wants the support of all the men who are going in the same direction. Everybody into the band wagon now, and we'll make the world step to Doddie music!

—o—

THE SOUTH AGAIN GOT THE PLUMS IN THE BREEDING CLASSES!

Grand champion bull, grand champion cow, aged herd, first prize two-year-old heifer, first and second senior calves with thirty-six in the class, first on junior bull calf all went to the land of cotton. The Doddie belt has certainly let out a few notches the past two years. What other breed can show such gains outside the old corn-and-hog belt in any direction? For one reason, the Southerners have been buying the best seed to put in for foundation stock. Nothing that could be priced privately or bought at public auction was too good for these fellows. They have built on rock foundation and for future. They have also learned the lessons of healthy stock from their tick and boll weevil troubles, and they are starting clean and keeping clean as far as tuberculosis and contagious abortion are concerned. These men are working together for the advance of all, and they are putting a great many new men into the business. The new South is "doing it with Doddies."

—o—

LESSONS FROM ANOTHER INTERNATIONAL: DID WE "GET" THOSE LESSONS?

Another International is history. It was a better International from the Aberdeen-Angus standpoint than the 1919 event. We took all the steer championships but herd, adding up single steer, carlot carcass, junior show calf, best five head (four carrying Aberdeen-Angus blood). Further, the single steer was generally rated the greatest grand champion that has yet been picked at an International in the ninteen years, and the carlot also rated about in the same calibre. The breeding classes were marvels of fitting of the best we have been able to produce. With classes of 36 head of young things in a class, we are beginning to put on a genuine show of the Doddies that foreign visitors may talk about.

Apparently, we learned a few lessons at the 1919 International, though we may have been "a bit out of luck" at that show in a place or two. The "licking" administered here and there over the last three or four Internationals by the whitefaces has awakened us from the peaceful slumbers of piling up "all-Black years" one after the other and brought us back to earth again. It is much better that we have to fight for the honors instead of having them thrust upon us because of sheer superiority of cattle that carried us through whether we were half trying or not. There were Herefords and a Shorthorn or two, also in the running for the big honors all along the line, so it behooves the Doddiemen to get right out after the 1921 International material immediately if they are to score a "solid black year" when the next big show rolls around.

—o—

'TWAS A GREAT YEAR FOR THE HOOSIERS AT THE INTERNATIONAL!

Indiana appears to have the best of it at this last International, and taking the year as a whole, the Hoosiers appear to have strong claim to a "place in the sun." Purdue university gets the sunniest place of all and deserves it. Her sons beat the sons of twenty other agricultural colleges from leading states and Canadian provinces at judging live stock. The corn prizes mostly went to Indiana corn growers, indicating that not only do the Hoosiers know live stock when they see it, but they grow the best feed to put into that stock to make it good. No wonder there is a Doddie revival in the poetic old state of Indiana the past year! The breeders, big and little, were getting ready to take advantage of the gallant work their

Aberdeen-Angus Breeders' Associations of the World

NATIONAL ASSOCIATIONS

THE AMERICAN ABERDEEN-ANGUS BREEDERS' ASSOCIATION
Chas. Gray, Secretary, 817 Exchange Avenue, Chicago, Illinois.

THE ABERDEEN-ANGUS CATTLE SOCIETY
James R. Barclay, Secretary, 137 Union Street, Aberdeen, Scotland.

ENGLISH ABERDEEN-ANGUS SOCIETY
Hon. Secy. A. W. Baily Hawkins, Stagenhoe Park, Welwyn, Herts.

IRISH ABERDEEN-ANGUS BREEDERS' ASS'N.

NEW ZEALAND ABERDEEN-ANGUS CATTLE BREEDERS' ASSOCIATION
John A. Fraser, Secretary, Box 83, Hastings, Hawke's Bay, New Zealand.

ABERDEEN-ANGUS BREEDERS' SOCIETY OF SOUTH AFRICA
George Wilson, Secretary, Pary's, Orange Free State, South Africa.

SOCIEDAD DE CRIADORES DE ABERDEEN-ANGUS ARGENTINA

ABERDEEN-ANGUS HERD BOOK SOCIETY OF AUSTRALIA
Hon. Secy. R. S. Maynard, 303 Queen Street, Brisbane.

CANADA

CANADIAN ABERDEEN-ANGUS BREEDERS' ASSOCIATION
F. W. Crawford, Secretary, Brandon, Man.

ALBERTA ABERDEEN-ANGUS BREEDERS' ASSOCIATION
N. F. Bell, Secretary, Islay, Alta.

NORTHERN MANITOBA ABERDEEN-ANGUS CLUB
W. C. Ward, Secretary, Dauphin, Man.

CENTRAL MANITOBA ABERDEEN-ANGUS CLUB
E. G. Wood, Secy., Portage la Prairie, Man.

SASKATCHEWAN ABERDEEN-ANGUS BREEDERS' ASSOCIATION
G. N. Buffum, Secretary, Bechard, Sask.

ONTARIO ABERDEEN-ANGUS BREEDERS' ASSOCIATION
James Bowman, Secretary, Guelph, Ont.

STATE ASSOCIATIONS

ALABAMA ABERDEEN-ANGUS BREEDERS' ASSOCIATION
Francis Coleman, Secretary, Suggsville, Ala.

ARKANSAS ABERDEEN-ANGUS BREEDERS' ASSOCIATION
R. L. Block, Secretary, Wynne, Ark.

CALIFORNIA-NEVADA ABERDEEN-ANGUS BREEDERS' ASSOCIATION
C. A. Noggle, Secretary, Escandido, Calif.

CAROLINA ABERDEEN-ANGUS BREEDERS' ASSOCIATION
E. H. Harrison, Secy-Treas., Salisbury, N. C.

COLORADO ABERDEEN-ANGUS BREEDERS' ASSOCIATION
Harry C. Barr, Secretary, Sanford, Colo.

ILLINOIS ABERDEEN-ANGUS BREEDERS' ASSOCIATION
Ray Hamilton, Secretary, Good Hope, Ill.

FLORIDA ABERDEEN-ANGUS BREEDERS' ASSOCIATION
J. B. Simonton, Secretary, Micanopy.

INDIANA ABERDEEN-ANGUS BREEDERS' ASSOCIATION
C. F. Gobble, Secretary, LaFayette, Indiana.

IOWA ABERDEEN-ANGUS BREEDERS' ASSOCIATION
E. T. Davis, Secretary, Iowa City, Iowa.

KANSAS ABERDEEN-ANGUS BREEDERS' ASSOCIATION
Workman Johnson, Secretary, Russell, Kansas.

KENTUCKY ABERDEEN-ANGUS BREEDERS' ASSOCIATION
A. D. Bradshaw, Secretary, Lancaster, Ky.

MICHIGAN ABERDEEN-ANGUS BREEDERS' ASSOCIATION
Ward Hathaway, Secretary, Ovid, Mich.

MINNESOTA ABERDEEN-ANGUS BREEDERS' ASSOCIATION
W. E. Morris, Secretary, University Farm, Minn.

MISSOURI ABERDEEN-ANGUS BREEDERS' ASSOCIATION
J. D. Blackwell, Secretary, Fayette, Mo.

MISSISSIPPI ABERDEEN-ANGUS BREEDERS- ASSOCIATION
M. T. Aldrich, Secretary, Michigan City, Miss.

MONTANA ABERDEEN-ANGUS BREEDERS' ASSOCIATION
C. H. Mayo, Secretary, Butte, Montana.

NEBRASKA ABERDEEN-ANGUS BREEDERS' ASSOCIATION
D. K. Robertson, Secretary, Madison, Nebr.

NORTH DAKOTA ABERDEEN-ANGUS BREEDERS' ASSOCIATION
E. J. Thompson, Secy., Agr. College, N. D.

OHIO ABERDEEN-ANGUS BREEDERS' ASSOCIATION
C. D. Littleton, Secretary, Kenton, Ohio.

OKLAHOMA ABERDEEN-ANGUS BREEDERS' ASSOCIATION
E. E. Blandford, Secretary, Hayward, Okla.

OREGON ABERDEEN-ANGUS BREEDERS' ASSOCIATION

SOUTH DAKOTA ABERDEEN-ANGUS BREEDERS' ASSOCIATION
R. E. Hunter, Secretary, Letcher, S. D.

TENNESSEE ABERDEEN-ANGUS BREEDERS' ASSOCIATION
Morton O. Cooper, Secretary, Nashville, Tenn.

TEXAS ABERDEEN-ANGUS BREEDERS' ASSOCIATION
W. H. Hill, Secretary, Christoval, Texas.

VIRGINIA ABERDEEN-ANGUS BREEDERS' ASSOCIATION
A. F. Buchanan, Secretary, Glade Springs, Va.

WASHINGTON ABERDEEN-ANGUS BREEDERS' ASSOCIATION

WISCONSIN ABERDEEN-ANGUS BREEDERS' ASSOCIATION
J. G. Fuller, Secretary, Madison, Wis.

COUNTY OR DISTRICT ASSOCIATIONS

BUREAU COUNTY (ILL.) ABERDEEN-ANGUS BREEDERS' ASSOCIATION
J. F. Raker, Secretary, Princeton, Ill.

FULTON COUNTY (ILL.) ABERDEEN-ANGUS BREEDERS' ASSOCIATION
George H. Ewan, Secretary, Lewiston, Ill.

PIKE COUNTY (ILL.) ABERDEEN-ANGUS BREEDERS' ASSOCIATION
A. W. Butterfield, Secretary, Griggsville, Ill.

MERCER COUNTY (ILL.) ABERDEEN-ANGUS BREEDERS' ASSOCIATION
H. L. Thornton, Secretary, Millersburg, Ill.

WHITE-EDWARDS-WABASH (ILL.) ABERDEEN-ANGUS BREEDERS' ASSOCIATION
Clarence H. West, Secretary, Albion, Ill.

HENRY COUNTY ABERDEEN-ANGUS BREEDERS' ASSOCIATION
O. O. Carpenter, Secretary, New Castle, Ind.

MIAMI COUNTY (IND.) ABERDEEN-ANGUS BREEDERS' ASSOCIATION
Mark E. Miller, Secretary, Peru, Ind.

BENTON- NEWTON DISTRICT (IND.) ABERDEEN-ANGUS BREEDERS' ASSOCIATION
William W. Fleming, Secy., Remington, Ind.

FT. WAYNE DISTRICT (IND.) ABERDEEN-ANGUS BREEDERS' ASSOCIATION
J. E. Gillespie, Secretary, Columbia City, Ind.

HUNTINGTON DISTRICT (IND.) ABERDEEN-ANGUS BREEDERS' ASSOCIATION
Walter Layman, Secretary, Huntington, Ind.

WABASH VALLEY ABERDEEN-ANGUS BREEDERS' ASSOCIATION
Thomas Medsker, Secretary, Sullivan, Ind.

CRESTON DISTRICT (IOWA) ABERDEEN-ANGUS BREEDERS' ASSOCIATION
Geo. W. Burdette, Secy-Treas., Creston, Iowa.

HAMILTON COUNTY (IOWA) ABERDEEN-ANGUS BREEDERS' ASSOCIATION
Chas. Rowan, President, Webster City, Iowa.

VAN BUREN COUNTY (IOWA) ABERDEEN-ANGUS BREEDERS' ASSOCIATION
F. S. Elliott, Secretary, Bentonsport, Iowa.

TODD COUNTY (KY.) ABERDEEN-ANGUS BREEDERS' ASSOCIATION
W. G. Duerson, Secretary, Trenton, Ky.

OZARK ABERDEEN-ANGUS BREEDERS' ASSOCIATION
W. E. Cundiff, Secretary, Springfield, Mo.

GENTRY COUNTY (MO.) ABERDEEN-ANGUS BREEDERS' ASSOCIATION
Albert T. Robertson, Secretary, Albany, Mo.

ANDREW COUNTY (MO.) ABERDEEN-ANGUS BREEDERS' ASSOCIATION
Pleas. Coffman, Secretary.

CARROLL COUNTY (MO.) ABERDEEN-ANGUS BREEDERS' ASSOCIATION
Roy H. Monier, Secretary, Carrollton, Mo.

PETTIS COUNTY (MO.) ABERDEEN-ANGUS BREEDERS' ASSOCIATION
Mr. Stauffer, Secretary, Sedalia, Mo.

CENTRAL WESTERN OHIO ABERDEEN-ANGUS BREEDERS' ASSOCIATION
F. C. Romshe, Secy., Wapakoneta.

CLARK-CHAMPAIGN-MIAMI (OHIO) ABERDEEN-ANGUS BREEDERS' ASSOCIATION
Ross W. McNeal, Secretary, Troy, Ohio.

BLOUNT COUNTY (TENN.) ABERDEEN-ANGUS BREEDERS' ASSOCIATION
H. R. Duncan, Secretary, Maryville, Tenn.

GRANT COUNTY (WIS.) ABERDEEN-ANGUS BREEDERS' ASSOCIATION
W. J. Steinhoff, Secretary, Platteville, Wis.

---

great institution of learning is doing in the breeding and feeding along lines that are sound and progressive.

The Aberdeen-Angus Journal wishes to take this small space to acknowledge the great work of a great institution where great men are responsible. First in the honorable mention list in Dean Skinner, quiet, unassuming, and truly great force in the agricultural life of America. Under his guidance, the beef cattle department of Purdue has turned out four International grand champions, three Aberdeen-Angus, and three bred as well as fed at Purdue. As first lieutenant under Dean Skinner, there is Prof. "Billy" Smith, a little more quiet and a trifle more unassuming than the Dean if such is possible. "Billy" has been secretary of the Indiana Aberdeen-Angus Breeders' Association for a number of years, and knows the Doddie and knows how to impart Doddie lore to the boys at Purdue. As second lieutenant, there is Prof. Gobble, just as quiet and unassuming as his two superiors in the wonderfully efficient and smooth-running live stock department of the university. And for "top sergeant," there is "Jock" Douglass, a genuine all-wool, bred-on-the heather Scot. "Jock" is the herdsman who has fitted three International champions, and though three bronze herdsman's medals adorn the chest of Mr. Douglass, he can take a beating just as gracefully as he can receive a medal. Possibly his true greatness has never been so forcibly brought to the attention of an International crowd as the lifting of a black calf from 35th place in a class at one International to grand championship of that following show a year later. That's mastery of an art!

May Indiana's seat of agricultural learning retain intact such a quartet as the Dean, "Billy," and Gobble and "Jock," and may other institutions develop such a quartet. There will be even greater grand champions than that of 1920, which has been pronounced the greatest of them all, when more of the colleges gather such self-effacing and efficient teaching forces. Anyway, this was Indiana's year, and every Hoosier breeder should get enough inspiration out of 1920 to send him into 1921 with force enough to go through bigger than ever.

1920 International Is Again Decidedly Black

Grand Champion Single Steer, Grand Champion Carlot, Grand Champion Carcass, Boys' and Girls' Champion, Champion Get of Sire—All Aberdeen-Angus; Doddie Steers Now Have 57 Steer Championships.

The Doddies broke away this year and while they didn't get steer herd grand championship, they took the three biggest prizes of the show when the Purdue steer, Black Ruler, was made grand champion single steer of the show, followed by fat carlot and carcass grand championships the next day. The single steer championships now won by the Aberdeen-Angus number 13 out of 19 for the entire show history of the International. In carlots it is 15 out of 19 and in carcasses it is a mere 18 out of 19. Boys' and Girls' Champion, and 3 steers get of one sire, were also black.

Pennsylvania, Indiana and Illinois carried away the big Doddie honors in the steer shows. Mr. Taggert's steer was grand champion carcass; Purdue University's pure bred senior yearling was single champion; and E. P. Hall, Mechanicsburg, Ill., won his fifth carlot honors. Of course, Iowa, Missouri, Indiana and Illinois all claim a share in the Hall carlot victory, for little breeders from those states contributed.

Purdue's sound constructive breeding and feeding work deserves unbounded praise. This is their fourth grand champion single steer, and three have been the bonnie black Doddies. But Dean Skinner will tell you about their Doddies in a special article on another page, or if it gets crowded out this issue, or he is late with it, watch for it in the next issue.

"Ed" Hall's well known smile was so broad this year that it kept catching on his collar button. They couldn't keep "Ed's" carlots down this year, so they gave him both yearling and two-year-old carlot honors. It was the greatest International yet held, and the Aberdeen-Angus made its greatest display of the Breed for the inspection of foreign and home visitors. Any of those who were worrying about the Doddie slipping in the International competition may forget those worries for another year at least.

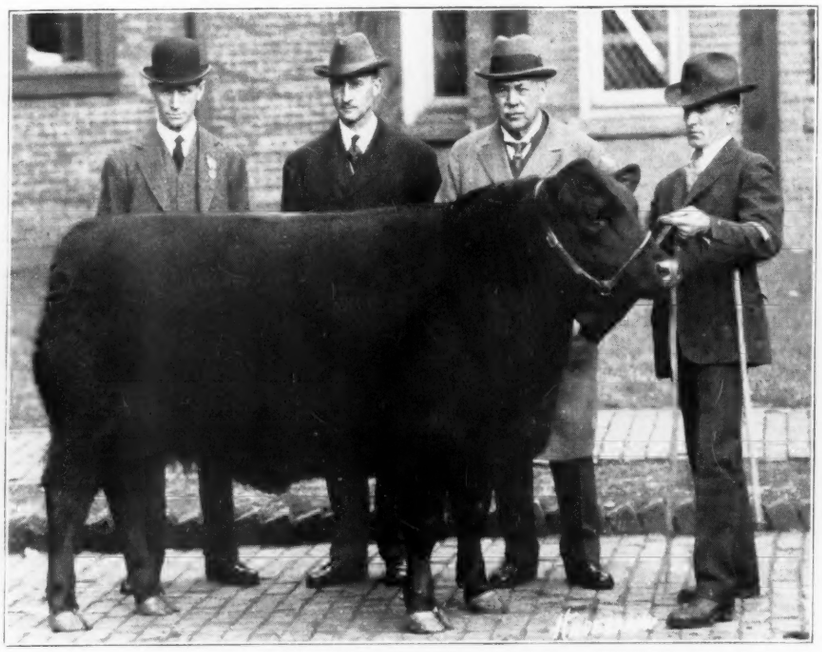

Black Ruler 2049—Grand Champion Steer Over all Breeds

Steers.

Pure Bred Aberdeen-Angus.

EXHIBITORS.

Ames Plantation, Grand Junction, Tenn.
Iowa State College, Ames, Iowa.
Kansas State Agrl. College, Manhattan, Kans.
Pennsylvania State College, State College, Pa.
Purdue University, West LaFayette, Ind.
University of Alberta, Edmonton, So. Alberta, Can.
University of Illinois, Urbana, Ill.
University of Minnesota, St. Paul, Minn.
L. C. Bauer, LaMoille, Ill.
J. S. Caldwell & Son, Chillicothe, Ohio.
Hess & Brown, Waterloo, Iowa.
Harry Haddock, State Center, Iowa.
North Dakota Agrl. College, Agrl. College, N. D.
University of Missouri, Columbia, Mo.
Oklahoma A. & M. College, Stillwater, Okla.
University of Nebraska, Lincoln, Nebr.
Wilson Bros., Muncie, Ind.

Judge—John Phillip,
Dandaleith, Craigellachie, Scotland.

Senior Yearling Steer, Spayed or Martin Heifer, calved between Sept. 1, 1918 and Jan. 1, 1919.—20 shown:

1—Black Ruler 2049—Oct. 18, 1918; sire, Black Monarch 6th 178509; dam, Pride of Maple 6th 201879. Purdue University.
2—Black Ebony 3d 2037—Nov. 20, 1918; sire, Greenwood Stanley 144525; dam, Pride Julia 220079. University of Illinois.
3—Markham 2023—Sept. 4, 1918; sire, Evenest of Bleaton 223224; dam, Edifice of Laggan 5th 143488.—Penn. State College.
4—Monarch's Envoy 2102—Oct. 3, 1918; sire, Black Monarch 6th 178509; dam, Eulima 20th 137127. Purdue University.
5—Eugene of Willow Park 19837—Nov. 20, 1918; sire, Prince Evodie of Glencarnock 9458; dam, Errolline of Bowden 9199. University of Alberta.
6—Prides Eristocrat 294220—Sept. 18, 1918; sire, Eristocrat 221523; dam, Vale's Rosegay Pride 93992. Kansas State Agril. College.
7—Erico Lad 2041—Sept. 25, 1918; sire, Scioto Prima Lad 205382; dam, Erico Nosegay 142378. Penn. State College.
8—Highland Kango Lad 280705—Sept. 21, 1918; sire, Quinton 6th of Meadow Brook 226575; dam, Highland Kango Girl 246074. University of Minn.
9—Proud Cap 281047—Oct. 26, 1918; sire, Capper Boy 168260; dam, Lawnut Lawnpride 3d 172652. Iowa State College.
10—Ames Plantation Handsome 279059—Sept. 29, 1918; sire, Black Poe 150727; dam, Honey Lady 2d 179729. Ames Plantation.

Junior Yearling Steer, Spayed or Martin Heifer, calved between Jan. 1, 1919 and Sept. 1, 1919.—22 shown:

1—Bertram Barbarb 2053—Feb. 10, 1919; sire, Blackcap Bertram 183787; dam, Betty Barbara 2d 245515. University of Missouri.
2—Baden Lad of M. 300776—July 3, 1919; sire, Black Baden Lad 188397; dam, Aldine of S. 158230. Haddock.
3—Ames Plantation Prince—Jan. 6, 1919; sire, Ames Plantation Beau 219787; dam, Pridora 2d of Greenview 98850. Ames Plantation.
4—Prime Lad of Quietdale 2034—Jan. 6, 1919; sire, Black Cap Sir 183806; dam, Pride 29th of Quietdale 224132. Hess & Brown.
5—Fyvie-Knight Again 2050—Jan. 26, 1919; sire, Blackcap Banner 219331; dam, Fancy Queenette 140859. Purdue University.
6—Illini Stanley 2038—Jan. 19, 1919; sire, Greenwood Stanley 144525; dam, University Queen 117156. University of Illinois.
7—Hilldale Stamp 2065—Jan. 6, 1919; sire, Balatum 166769; dam, Evoril 198404. Caldwell & Son.
8—Proud Calumet 296120—Jan. 2, 1919; sire, Proud Prince of Whiteside 205149; dam, Calumet Norma 3d 216194. N. D. Agrl. College.
9—Heroine Boy—May 4, 1919; sire, Valley Park Thickset 257145; dam, Navaho's Heila 214258. Bauer.
10—Black Robin 2d—May 10, 1919; sire, Euripides E. 201967; dam, Walnut Dell Milly 154067. Iowa State College.

Senior Calf Steer, Spayed or Martin Heifer, calved between Sept. 1, 1919 and Jan. 1, 1920.—11 shown:

1—Ames Plantation Kermit 303531—Oct. 21, 1919; sire, Ames Plantation Beau 219787; dam, Pride H. B. 226356. Ames Plantation.
2—Alphalon 2077—Oct. 20, 1919; sire, Bleaton 195-476; dam, Minnesota Alpha 192104. University of Minnesota.
3—Blackbird Mills 303492—Sept. 1, 1919; sire, Elmland Chap 222677; dam, Blackbird Fannie A. 169478. University of Missouri.
4—Excellsior Pass 313862—Nov. 16, 1919; sire, Faultless Pass 251056; dam, Essie E. 167568. Iowa State College.
5—King Belmar 2072—Sept. 4, 1919; sire, Belmar of Clear Brooks 238901; dam, Queen of Quietdale 171031. Hess & Brown.
6—Proud Julian 2088—Oct. 29, 1919; sire, Greenwood Stanley 144525; dam, Pride Julia 220079. University of Illinois.
7—Quartermaster Lad 2d 2083—Oct. 27, 1919; sire, Greendell Quiet Lad 4th 197223; dam, College Rose of Fargo 222623. N. D. Agrl. College.
8—Bravo's Lad 319317—Nov. 3, 1919; sire, Bravo of Dennison 168878; dam, Blackbird Christine 139536. University of Nebraska.
9—Fancy Lad 2105—Sept. 4, 1919; sire, Scioto Prince Lad 205382; dam, State's Fancy 144928. Penn. State College.
10—Duke's Engraver 2095—Sept. 19, 1919; sire, Duke Heatherson 188362; dam, Heroine Margaret 166409. Okla. A. & M. College.

Junior Calf Steer, Spayed or Martin Heifer, calved since Jan. 1, 1920.—4 shown:

1—Tom Thumb—Jan. 9, 1920; sire, Queen Monarch C. 227151; dam, Bula Ida 207846. Wilson Bros.
2—Dr. M.—Jan. 3, 1920; sire, Queen Monarch C. 227151; dam, Maple Avenue Babbie 140963. Wilson Bros.
3—Alberta Type—Jan. 29, 1920; sire, Queen Lad of Vegreville 125658; dam, Evocate 2d 23197. University of Alberta.
4—Prime Lad 2106—Jan. 6, 1920; sire, Scioto Prince Lad 205382; dam, Penn's Lassie 2d 244308. Penn. State College.

Champion Steer, Spayed or Martin Heifer, competition limited to first prize winners in above classes.

Black Ruler—Purdue University.

Herd of three head, owned by one exhibitor, to consist of 1 senior yearling, 1 junior yearling and 1 calf:

1—University of Missouri:
Duke of Magnolia 2031—Oct. 20, 1918; sire, Blackcap L. B. 221029; dam, Victoria League 112848.
Bertram Barbarb 2053—Feb. 10, 1919; sire, Blackcap Bertram 183787; dam, Betty Barbara 2d 245515.

Blackbird Mills 303492—Sept. 1, 1919; sire, Elmland Chap 222677; dam, Blackbird Fannie A. 169478.

2—Ames Plantation:

Ames Plantation Handsome 279059—Sept. 29, 1918; sire, Black Poe 150727; dam, Honey Lady 2d 179729.

Ames Plantation Prince—Jan. 6, 1919; sire, Ames Plantation Beau 219787; dam, Pridora 2d of Greenview 98850.

Ames Plantation Kermit 303531—Oct. 21, 1919; sire, Ames Plantation Beau 219787; dam, Pride H. B. 226356.

3—Hess & Brown:

Proud Chief of Quietdale 276836—Sept. 17, 1918; sire, Belman of Clear Brooks 238901; dam, Pride 25th of Quietdale 204411.

Prime Lad of Quietdale 2034—Jan. 6, 1919; sire, Black Cap Sir 183806; dam, Pride 29th of Quietdale 224132.

King Belmar 2072—Sept. 4, 1919; sire, Belmar of Clear Brooks 238901; dam, Queen of Quietdale 171031.

4—University of Illinois:

Proud Julian 2088—Oct. 29, 1919; sire, Greenwood Stanley 144525; dam, Pride Julia 220079.

Illini Stanley 2038—Jan. 19, 1919; sire, Greenwood Stanley 144525; dam, University Queen 117156.

Black Ebony 3d 2037—Nov. 20, 1918; sire, Greenwood Stanley 144525; dam, Pride Julia 220079.

5—University of Minnesota:

Highland Kango Lad 280705—Sept. 21, 1918; sire, Quinton 6th of Meadow Brook 226575; dam, Highland Kango Girl 246074.

Highland King 2027—Jan. 12, 1919; sire, Bleaton 195476; dam, Highland Queen E. 171920.

Alphalon 2077—Oct. 20, 1919; sire, Bleaton 195476; dam, Minnesota Alpha 192104.

Grade and Cross Bred Cattle

EXHIBITORS

Ames Plantation, Grand Junction, Tenn.
Iowa State College, Ames, Iowa.
Ohio State University, Columbus, Ohio.
Jas. Price, Onalaska, Wis.

(Grade Aberdeen-Angus cow). Iowa State College.

4—Black Rock 4th (Grade Aberdeen-Angus)—Sept., 1918; sire, Earl Marshall 183780. Escher & Ryan.

5—.....(Grade Shorthorn)—Dec. 13, 1918; sire, Augusta's Sultan 2d 494950. Sni-A-Bar Farms.

6—Ohio's Riever (Shorthorn-Aberdeen-Angus)—Sept. 2, 1918; sire, Maxwalton Rosario 485420; dam Ohio's Sweetheart 222707. Ohio State University.

7—Miss McDougall (Grade Aberdeen-Angus)—Oct. 15, 1918; sire, Village Sultan 429735; dam, Fanny McDougall 32301. University of Minn.

8—Ames Plantation Henry (Grade Aberdeen-Angus)—September 14, 1918; sire, Egerton W. 125979; dam, (Grade Aberdeen-Angus). Ames Plantation.

Steer or Heifer, calved between January 1, 1919 and Sept. 1, 1919; 41 shown: (23 head with Aberdeen-Angus blood, 10 Hereford blood, 8 Shorthorn).

Open Class.

1—Double Sensation (Grade Hereford)—March 15, 1919; sire, Sensation 347577; dam, Grade Hereford. University of Nebr.

2—Snowball (Grade Shorthorn)—April 6, 1919; sire, Augusta Star 86579; dam, Grade cow. The Wright Farm.

3—Marshal's Pride (Shorthorn-Aberdeen-Angus)—April 31, 1919; sire, Maxwalton Marshall 618123. dam, College Della Pride 4th 247003—Purdue University.

4—Ohio's Rare Boy (Shorthorn-Aberdeen-Angus)—April 7, 1919; sire, Maxwalton Rosario 485420; dam, Ohio Alice 123410. Ohio State University.

5—Alexs Hope—April, 1919. Kansas State Agr. College.

Special Class.

1—..... (Grade Aberdeen-Angus); March, 1919. Willet H. Downey.

2—Nig (Grade Aberdeen-Angus); February 12, 1919; sire, Riley 4th 199372; dam, (Grade Aberdeen-Angus cow). Iowa State College.

3—..... (Grade Aberdeen-Angus); Jan. 5, 1919. Willet H. Downey.

4—Whitey's Boy (Grade Aberdeen-Angus); Jan. 15, 1919; sire, Ames Plantation Eminent 242464; dam, (Grade Aberdeen-Angus). Ames Plantation.

2—(Grade Aberdeen-Angus). Willet H. Downey.

3—Dick (Grade Aberdeen-Angus); Oct. 11, 1919; sire, Grade Aberdeen-Angus Bull; dam, Grade Aberdeen-Angus Cow. Ed. Grosch.

4—(Grade Aberdeen-Angus). Willet H. Downey.

Steer or heifer, calved since Jan. 1, 1920—17 shown:

Open Class:

1—Deposition (Shorthorn Aberdeen-Angus); Jan. 17, 1920; sire, Maxwalton Major 501646; dam, Glen Avon Emily 150397. University of Missouri.

2—Marshall Boy (Grade Aberdeen-Angus); Jan. 10, 1920; sire, Earl Marshall 183780. Escher & Ryan.

3—Caesar (Grade Aberdeen-Angus); Jan. 28, 1920; sire, Faultless Pass 251056. George Rosenfeld.

4—Brutus (Grade Aberdeen-Angus); Jan. 25, 1920; sire, Faultless Pass 251056. George Rosenfeld.

5—Juniper (Grade Shorthorn); Jan. 3, 1920; sire, Earl Roberts 550065; dam, Grace. H. J. Fluck.

6—Whitey's Lad (Grade Aberdeen-Angus); Jan. 10, 1920; sire, Ames Plantation Eminent 242464; dam, Grade Aberdeen-Angus. Ames Plantation.

Special Class:

1—Marshall Boy (Grade Aberdeen-Angus); Jan. 10, 1920; sire, Earl Marshall 183780. Escher & Ryan.

2—Caesar (Grade Aberdeen-Angus); Jan. 28, 1920; sire, Faultless Pass 251056. George Rosenfeld.

3—Brutus (Grade Aberdeen-Angus); Jan. 25, 1920; sire, Faultless Pass 251056. George Rosenfeld.

4—Whitey's Lad (Grade Aberdeen-Angus); Jan. 10, 1920; sire, Ames Plantation Eminent 242464; dam, Grade Aberdeen-Angus. Ames Plantation.

Champion steer or heifer, competition limited to first prize winners in above classes:

Double Sensation (Grade Hereford); March 15, 1919; sire, Sensation 347577; dam, Grade Hereford. University of Nebraska.

Reserve:

Jazz Baby (Grade Aberdeen-Angus); Sept. 7, 1918; sire, Elm & Oakfield 3d 228016; dam, Grade Aberdeen-Angus cow. Iowa State College.

3—Good Boy (Hereford Grade); Sept. 24, 1919; sire, Standard 6th 388742; dam, Holstein Grade. Cyrus A. Tow.

4—Deposition (Shorthorn Aberdeen-Angus); Jan. 17,

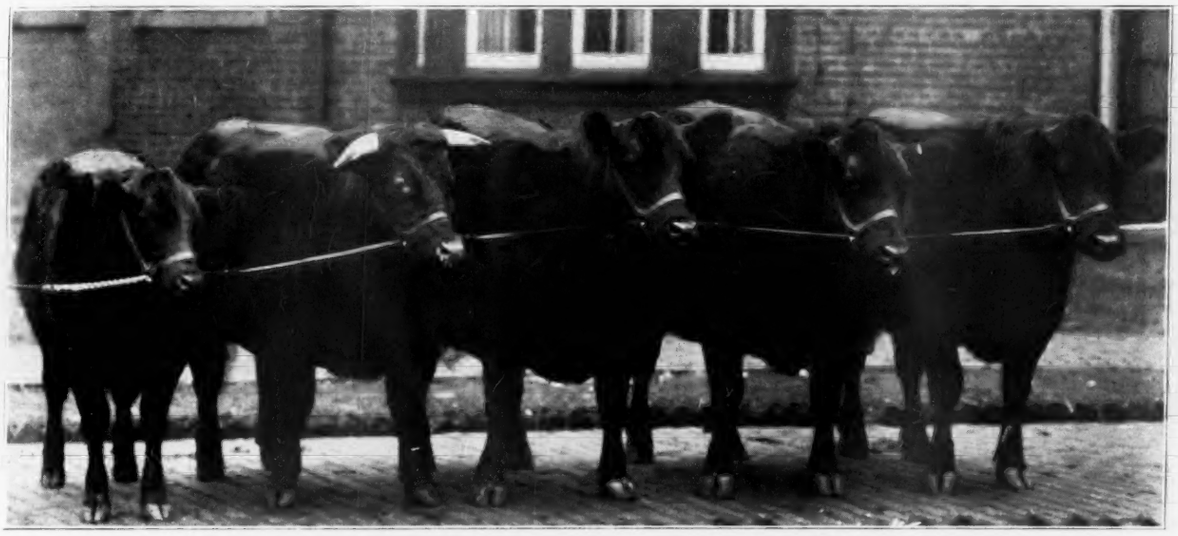

The "Best 5 Steers" in the Clay, Robinson Specials. 4 were Aberdeen-Angus, shown by Iowa State College

Carl A. Rosenfeld, Kelley, Iowa.
George Rosenfeld, Kelley, Iowa.
Sni-A-Bar Farms, Grain Valley, Mo.
University of Minnesota, St. Cloud, Minn.
Escher & Ryan, Irwin, Iowa.
Kansas State Agrl. College, Manhattan, Kansas.
University of Nebraska, Lincoln, Nebr.
Purdue University, West Lafayette, Ind.
The Wright Farm, Drinkwater, Sask., Canada.
Willet H. Downey, Aledo, Ill.
Cyrus A. Tow, Norway, Iowa.
H. J. Fluck, Goodenow, Ill.
University of Missouri, Columbia, Mo.
University of Illinois, Urbana, Ill.
Ed. Grosch, Mendota, Ill.

Judge—Walter Biggar, Scotland.

Steer or heifer calved between September 1, 1918, and January 1, 1919; 18 shown:

1—Jazz Baby (Grade Aberdeen-Angus)—Sept. 7, 1918; sire, Elm & Oakfield 3d 228016; dam, (Grade Aberdeen-Angus cow). Iowa State College.

2—Charlie Chaplin (Grade Aberdeen-Angus)—Dec. 10, 1918; sire, Black Don Shelby 159339; dam, Grade Aberdeen-Angus cow. Carl A. Rosenfeld.

3—September Dawn (Grade Aberdeen-Angus)—Sept. 1, 1918, sire, Komsa of Homedale 3d 181015; dam,

5—Colleen (Grade Aberdeen-Angus); April 9, 1919; sire, Crofton 171863; dam, (Grade Aberdeen-Angus cow). University of Illinois.

6—Paddy (Grade Aberdeen-Angus); April 14, 1919; sire, (Grade Aberdeen-Angus sire); dam, (Grade Aberdeen-Angus cow). Ed. Grosch.

Steer or heifer, calved between Sept. 1, 1919, and Jan. 1, 1920—20 shown:

(8 with Aberdeen-Angus blood, 6 Hereford blood and 6 Shorthorn blood)

Open Class

1—Good Boy (Hereford Grade); Sept. 24, 1919; sire, Standard 6th 388742; dam, Holstein Grade. Cyrus A. Tow.

2—Quoque (Grade Aberdeen-Angus); Oct. 12, 1919; sire, Faultless Pass 251056; dam, Grade Cow. Carl A. Rosenfeld.

3—Purdue's Pinkey (Grade Shorthorn); Sept. 25, 1919; sire, Maxwalton Marshall 618123. Purdue University.

4—Ohio's Catherine (Shorthorn-Aberdeen-Angus); Oct. 30, 1919; sire, Maxwalton Rosario 485420; dam, Ohio's Alexura 205370. Ohio State University.

5—(Grade Aberdeen-Angus). Willet H. Downey.

Special Class:

1—Quoque (Grade Aberdeen-Angus); Oct. 12, 1919; sire, Faultless Pass 251056; dam, Grade Cow. Carl A. Rosenfeld.

1920; sire, Maxwalton Major 501646; dam, Glen Avon Emily 150397. University of Missouri.

Herd of three head, owned by one exhibitor, to consist of 1 senior yearling, 1 junior yearling and 1 calf—7 entries (4 with Aberdeen-Angus blood):

Open Class:

1—Iowa State College—Aberdeen-Angus.
2—Ohio State University—Shorthorn.
3—Carl Rosenfeld—Aberdeen-Angus.
4—University of Minnesota—Mixed Aberdeen-Angus and Hereford.
5—Sni-A-Bar Farms—Shorthorn.

Special Class:

1—Iowa State College.

Jazz Baby (Grade Aberdeen-Angus); Sept. 7, 1918; sire, Elm & Oakfield 3d 228016; dam, Grade Aberdeen-Angus cow.

Nig (Grade Aberdeen-Angus); February 12, 1919; sire, Riley 4th 199372; dam, Grade Aberdeen-Angus cow.

Black Dawe (Grade Aberdeen Angus); Sept. 22, 1919; sire, Pandean 180031; dam, Grade Aberdeen-Angus cow.

2—Rosengift Stock Farm.

Peter the Great (Grade Aberdeen-Angus); June 20, 1919; sire, Black Don Shelby 159339; dam,

(Continued on page 42)

Sound Values and Prices at International

While the average figure of $623.33 for the International Aberdeen-Angus sale may look small to some, when the cattle market, credit situation and other factors are taken into consideration, the mark is considered not only good but sound. The buyers got the bargains; it was a buyers' market, and several new breeders took advantage of this fact. Three buyers on the Atlantic coast took cattle, New York, West Virginia and Connecticut furnished breeders who came here to get something to take east for foundation. With two bulls selling at the top of the list, the bull trade was as healthy as that in females, which is also a good sound sign.

Top of $1800 for Bull to University of Minnesota; 45 Head Averaged $623.33; West Virginia, New York, Connecticut and Twelve Other States Take Cattle.

Nineteenth Annual International Exposition Sale

Chicago, Ill., Dec. 1, 1920.

SUMMARY

9 Bulls,	$ 7,125.00, average	$ 791.67
36 Cows,	20,925.00, average	581.25
45 Head,	28,050.00, average	623.33
Top Bull		1800.00
Top Cow		1475.00

BULLS

Consigned by Rosengift Stock Farms, Kelley, Iowa.

Blackcap Clipper 2d 254096; sire, Blackcap Clipper, calved Oct. 4, 1917. J. N. Belding, Grafton, W. Va. $1400.00

Consigned by Ames Plantation, Grand Junction, Tenn.

Ames Plantation Eric 270962; sire, Black Poe, calved March 25, 1918. S. Melvin, Greenfield, Ill. 400.00

Consigned by Dwight Cutler, Detroit, Mich.

Evocant of Woodcote 280889; sire, Enos of Woodcote, calved Jan. 3, 1919. Newcomer Bros., Mt. Morris, Ill. 325.00

Consigned by Kemp Bros., Marion, Iowa.

Quaker Lad K. 281346, sire, Kiras, calved February 18, 1918. University of Minnesota, South St. Paul, Minn. 1800.00

Consigned by Nora Baldwin, Keswick, Iowa.

Eva 2d of Swaylands (60023) sire, Blackboy of Swaylands, calved December 21, 1916. Carpenter & Ross, Mansfield, Ohio 900.00

Consigned by G. C. Parsons, St. Matthews, Ky.

Berthold 267759; sire, Blackcap Star, calved January 18, 1918. Harry Modlin & J. S. & E. G. McQuinn, Newcastle, Ind. 850.00

Consigned by E. H. Hutchinson, Xenia, Ohio.

Ebony H. 2d 297315; sire, Ebony of Woodcote, calved October 4, 1918. R. W. & J. F. Sutherland, Mountain City, Tenn. 650.00

Consigned by Otto V. Battles, Maquoketa, Iowa.

Blackmere 7th 292551; sire, Meraman of Tierra Alta, calved October 15, 1918. Chas. E. Sutton, Lawrence, Kans. 700.00

Consigned by Hamilton Bros., Good Hope, Ill.

Ebony Boy 299971; sire, Blackcap King 8th, calved April 7, 1919. Q. M. Bradshaw, La Harpe, Ill. 100.00

COWS

Consigned by P. J. Donohoe, Holbrook, Iowa.

Brookside Blackcap 7th 245088; sire, Brookside Edward, calved September 15, 1916. J. Tudor & Son, Iowa City, Iowa 1150.00

Consigned by Arthur S. Cecil & Sons, Muncie, Ind.

Norwood's Blackcap Betty 294334; sire, Broadus Norwood 3d, calved February 27, 1919. August Ziesing, Thompsonville Michigan 650.00

Consigned by Fay Bros., New Richmond, Wis.

Blackcap of Glennbrook 318988; sire, Blackcapper of Leaside, calved July 4, 1919. Frank Workman, New Richmond, Wis. 950.00

Consigned by Hamilton Bros.

Blackcap Bride 293728; sire, Black Monarch 10th, calved June 10, 1918. Q. M. Bradshaw 600.00

Consigned by John C. Mills Jr., Kirksville, Mo.

Blackcap M. 4th 303489; sire, Elmland Chap, calved July 28, 1919. J. V. Arney, Des Moines, Iowa 750.00

Consigned by Rosengift Stock Farms.

Eurelda 316288; sire, Elmland Eldor, calved October 18, 1919. L. R. Kershaw, Muskogee, Okla. 775.00

Consigned by Yoxall & Wells, Paradise, Kansas.

Eppy 10th of Five Gates 168653; sire, Kessenger, calved October 25, 1912. Dr. J. I. Huggins, Dandridge, Tenn. 425.00

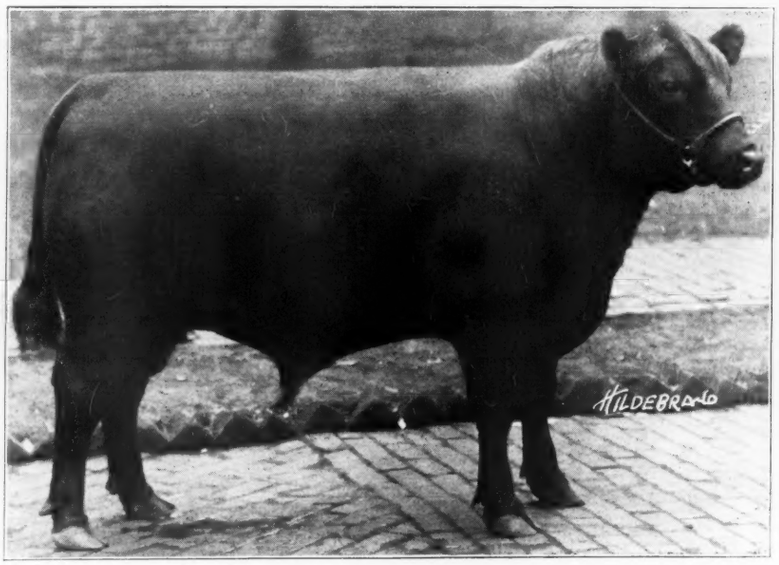

Bardell—the Junior Champion Bull

Consigned by Wm. A. Phares, Tipton, Ind.

Ebony's Erica of Meadow Lawn 255061; sire, Black Monarch 4th, calved March 1, 1917. Dr. Raymond Brown, Morris, Ill. 450.00

Ephemera Erica 2d 199165; sire, Equity Boy, calved June 15, 1914. B. F. Simmons & Son, Lebanon, Ind. 450.00

Pride of Meadow Lawn 128th 287054; sire, Black Monarch 4th, calved June 4, 1918. B. F. Simmons & Son 550.00

Consigned by L. R. Kershaw, Muskogee, Okla.

Elba of Gill Moore 275951; sire, Edward of Glencarnock, calved September 16, 1918. J. Tudor & Son. 1475.00

Blackbird Gertrude 2d 268870; sire, Black Senator, calved April 1, 1918. Hewitt & Supena, Kankakee, Ill. 325.00

Consigned by J. C. Simpson, Muskogee, Okla.

Muskogee Erica 232875, sire, Black Eston 3d, calved September 10, 1916. Harvey Atherton, Lewistown, Ill. 1050.00

Elsie Janis 316583; sire, Eston of Elm Hill, calved October 2, 1919. R. A. Austin & Son, Lancaster, Wis. 550.00

Blackcap of Muskogee 316533; sire, Blackcapper of Leaside, calved October 17, 1919. L. R. Kershaw 1250.00

Consigned by Ames Plantation.

Ames Plantation Baena 294785; sire, Ames Plantation Beau, calved January 6, 1919. Harry Atherton 575.00

Consigned by Dwight Cutler.

Erica of Woodcote 23d 228724; sire, Black Quality Ito, calved December 24, 1916. Walter Steinhoff, Platteville, Wis. 650.00

Erica of Woodcote 27th 263777; sire, Enos of Woodcote, calved January 1, 1918. F. Perry, Davison, Mich 550.00

Consigned by Great Western Land Co., Poplar Bluff, Mo.

Eiserica 316197; sire, Elmland Orive, calved November 19, 1919. J. E. Garrity, De Witt, Iowa 400.00

Consigned by Hartnell & Lang, Stacyville, Iowa.

Blackbird Mysie 3d 235363, sire, Bomano, calved March 31, 1916. J. A. Stewart, Louisville, Ky. 500.00

Consigned by C. L. Frank, Osage, Iowa.

Kindness Pride 2d 126670; sire, Even Eric, calved March 22, 1909. F. C. Romshe & Sons, Wapakoneta, Ohio 325.00

Consigned by D. K. Robertson & Son, Madison, Nebr.

Twin Burn Blackbird 18th 294042; sire, Esthonian, calved January 5, 1919. G. C. Fancher, New Canaan, Conn. 500.00

Twin Burn Pride 13th 294034; sire, Esthonian, calved September 2, 1918. R. W. & J. F. Sutherland 500.00

Consigned by E. H. Small, Shamrock, Tex.

Blackbird Julia 4th 175-353; sire, Black Opal, calved September 6, 1913. George Reberger, Brazil, Ind. 500.00

Coquette of Rosemere 251521; sire, Oakville Quiet Lad, calved September 2, 1917, and Coquette of Shamrock 320-005, calf. W. P. Hood, Maryville, Tenn. 775.00

Consigned by Albert Sievers, Walnut, Iowa.

Blackbird 251st 244386; sire, Bonnie Ben Royal, calved Aug. 20, 1915. Chamberlain Bros., Hastings, Minn. 200.00

Consigned by Will Christenson, Lonerock, Iowa.

Blackbird of Quietdale 74th 267199; sire, Kalif of Quietdale, calved February 15, 1918. G. C. Fancher 750.00

Consigned by Raymond Brown, Morris, Ill.

Blackbird 425th 316793; sire, Edinburg 2d, calved May 5, 1919. E. W. Madison, Morris, Ill. 400.00

Consigned by Wilson Bros., Muncie, Ind.

Queen 11th of Greenwood 253946; sire, Black Bayard 2d, calved March 22, 1917. R. W. & J. F. Sutherland 575.00

Queen of the Swamp 312253, sire, Ito 2d of Anglenurst, calved October 25, 1918. Chamberlain Bros. 400.00

Consigned by Q. M. Bradshaw, La Harpe, Ill.

Quaker Queen H. 275002; sire, Prince Excellence, calved March 21, 1918. L. M. Taylor, Hillerton, N. Y. 250.00

Consigned by C. L. Taggart, Washington, Pa.

Last's Lassie 307399; sire, Fairfield Bob, calved December 28, 1918. Chamberlain Bros. 150.00

Rena T. 2d 307400; sire, Fairfield Bob, calved January 4, 1919. Harry Modlin & J. S. & E. G. McQuinn 175.00

Consigned by P. Abrahamson, Lanesboro, Minn.

Bell of Taopi 169132; sire, McGillivray's Viking, calved May 21, 1912. F. R. Wingerter, Hurdland, Mo. 200.00

Consigned by Ronald S. Porteous, Lawrence, Kans.

Help Me E. 2d 196688; sire, Expansion Boy, calved April 29, 1914. Stanley R. Pierce, Creston, Ill. 375.00

Consigned by Dwight Cutler.

Erica of Woodcote 21st 206267; sire, Black Quality Ito, calved November 5, 1915. August Ziesing 775.00

"The International's Greatest Grand Champion" Black Ruler, pure bred Aberdeen-Angus steer from Purdue University, LaFayette, Ind., was generally rated "outstanding" in this show and one of the best if not the best yet shown at an International. Calved October 18, 1918, he weighed 1360 pounds; sold by Clay, Robinson to Wilson & Co. for $1.75 a pound. "Jock" Douglass, feeder, at head.

Heller Bros. Sell Load Yearlings at $15.00

On November 15th, Heller Brothers, Warren county, Iowa, marketed 16 heifers and 4 steers, all yearling Aberdeen-Angus, at Chicago. They sold to Wilson at $15.00.

—o—

Will County, Ill., Aberdeen-Angus Steers at Chicago.

Frank Carterfield, of Carterfield Brothers, Will county, Illinois, brought two loads of Aberdeen-Angus steers to Chicago November 9th that sold satisfactorily. This firm is among the most successful feeders of Will county.

—o—

Hoosiers Buy Aberdeen-Angus Feeders at Chicago.

S. L. Kain and B. R. Smolck, of Pulaski county, Indiana, recently bought Aberdeen-Angus feeders on the Chicago market to take back home and feed. Mr. Smolck got 40 head of good native yearling Aberdeen-Angus calves, averaging around 365 pounds. He will put them in a dry lot at once and put on full feed, using silage, ground corn and oats and oil meal, getting them to market next June. Mr. Kain bought 25 head of 660-lb. native grade Aberdeen-Angus which he will graze a while, run in the stalks and then put in the feed lot for a late spring market.

—o—

Two Days at the Chicago Market

November 6—Monday, long-fed, choice quality steers sold up to $18 and Tuesday $18.10, the top price of the week, was paid for 1355-lb. Angus steers from Illinois. Wednesday $17.75 was the top and most sales showed a 25c to 50c decline. Thursday the average market was from 50c to $1 lower and many sales of grass-fat steers were $1.50 lower than Monday, or $1 lower than the close of the previous week.

Nov. 8—Practically no strictly choice, long-fed steers were on sale today. One load of about 1500-lb. Angus steers from Missouri sold to Morris at $16. Another load of Missouri Angus of similar weight but less quality, sold to Wilson at $15.25. As was the case last week, steers showing the most declines were those now selling at $11 to $14, especially those with weight but not finished. However, today, all grades showed the effect of a big decline last week and additional losses today.—Daily Drovers Journal.

—o—

Alberta Doddies Made Long Trip

"The exhibit of pure bred steers from the College of Agriculture of the University of Alberta, destined for Chicago and Guelph, left last week on the long trip eastward. It was in charge of the college herdsman, J. Johnstone, and with him went five of the final year students who are specializing in animal husbandry: J. G. Clark of Irma; Hector McArthur, of Knee Hill Valley; Ernie Buckingham, of Charlesholm; A. P. Hunter, of Innisfail; and J. E. Meagher, of Yonker, Saskatchewan. These young men are taking the trip as part of their training in live stock work, and since they are all shortly to be managing farms of their own, the educational value of the trip can not be over-estimated. The exhibit after reaching Chicago was finally fitted for the International Exposition.

These steers were not sent with the idea of prize winning, but rather as a group exhibit of what can be done in Alberta with good cattle, fed properly. Coming from a part of the country as yet comparatively little known, this exhibit was of interest at the International.

From Chicago the steers will be sent to Guelph, this at the request of Ontario breeders, who visited the university during the past summer. After the fair at Guelph, the steers will be brought back to Edmonton and sold in the spring. While bringing back entails expense, it was thought that the breeders who contributed these steers to the university should have them exhibited at home as well.

The exhibit consists of six Herefords. Also four Aberdeen-Angus steers donated by Art Noad, of Olds; J. Richardson, of Bowden; C. Ellett, of Sandy Lake; and the Canada Land and Irrigation Company, of Medicine Hat. It will be remembered that these steers, as young calves, were given to the university and were taken care of by the College of Agriculture for the purpose of exhibiting later on as a direct advertisement for the province, for the breeders themselves and incidentally for the institution exhibiting them."—Alberta Exchange.

W. H. COOPER

Auctioneer

HEDRICK, - IOWA

JOHN T. KIELY

Live Stock Auctioneer

Breeder of High-Class

Aberdeen-Angus Cattle

Herd Headed by

EMLYN 235644

Now offering two extra good young Blackcap bulls for sale.

ADDRESS:

JOHN T. KIELY, TOLEDO, IOWA

W. G. BROCK

Angus Salesman

Will be be pleased to assist on your sales.

MARTELLE, IOWA

GENE FAGAN

Pure Bred Live Stock AUCTIONEER

MARION, IOWA

For Personal Service

In conducting sales of Angus cattle, write or wire

FAY L. HOUTCHENS, - Angus Salesman

Blandinsville, Illinois.

MERRITT D. MILLER, Auctioneer

Specializes on Angus Cattle. Reference on application. Write or wire for dates.

STANBERRY, MISSOURI

W. M. BLAIR, Auctioneer

Also breeder of

Aberdeen-Angus Cattle.

Will be pleased to assist on your sales.

BRECKENRIDGE, MISSOURI.

Foreston Farm Herd

Herd headed by Invitos Star 287255,

An Enchantress Trojan Erica.

A few good 4th and 2d branch Blackbird bulls for sale. Alsa a few heifers.

E. F. Fisher, Lime Springs, Iowa

SEND US YOUR PHOTOGRAPHS

OUR PRINTING PLATES GET YOU THE MONEY

WATERLOO ENGRAVING AND SERVICE COMPANY

Waterloo, Iowa

SPECIALISTS IN

Fancy Stock Engravings for High Class Sales Catalogs and Circulars.

THE SALE DATES

Jan. 14—Michigan Aberdeen-Angus Breeders' Association, E. Lansing, Mich.; Ward Hathaway, Sec.

Feb. 1—Southern Cattlemen's Association, Columbia, S. C.

March 2-4—Show and Breeders' Sale, East St. Louis, Ill.; M. A. Judy, Mgr.

March 9—Samuel Beeh & Son, Victor, Iowa.

March 10—O. E. Briney & Son, Alburnette, Iowa.

March 8—Iowa State Aberdeen-Angus Breeders' Association sale, Cedar Rapids, Iowa.

March 15, 16, 17—Iowa State Aberdeen-Angus Breeders' sale, Des Moines, Iowa.

March 18—D. J. Leeney & Sons, Oxford, Iowa.

March 22—Iowa State Aberdeen-Angus Breeders' sale, Bull sale, Sioux City, Iowa.

March 29-30—Breeders' Sale, South Omaha, Neb.; M. A. Judy, Mgr.

March 30—H. R. Duncan and John Hitch, Maryville, Tenn.

March 31—S. N. Yearout and J. M. Frow, Maryville, Tenn.

April 5—Matthews & Sikes, East St. Louis.

April 12—H. A. Thompson and John W. Ball, Indianapolis, Ind.

April 19—Breeders' Sale, Chicago, Ill.; M. A. Judy, Mgr.

May 3-5—Tolan, Schwarm and Canum, Springfield, Ill.

May 11—Sen. A. L. Todd, Murfreesboro, Tenn.

May 12—Dr. J. I. Huggins, Dandridge, Tenn.

FAIRS AND SHOWS 1921

January 6-8—Ogden Live Stock Show, Ogden, Utah.

January 15-22—National Western Stock Show, Denver, Colo.

January 24-29—Kansas National Live Stock Show at Wichita, Kansas.

March 8-13—Southwestern Exposition and Live Stock Show, Ft. Worth, Texas.

—o—

New North Dakota Herd

Mr. Louis Trostad of Binford, North Dakota, has just laid the foundation for an Aberdeen-Angus herd by the purchase of a bull and ten cows from Clinton M. Perry and Sons, of Nome, North Dakota.

—o—

The International Number

Owing to numerous small complications the special International Holiday number has been delayed about a week, however we trust that our readers will find this number so interesting that they will soon forget this slight unavoidable delay.

We certainly appreciate the cordial support given this effort and assure the numerous advertisers that their efforts to build up this breed organ will repay many fold in the very near future, for there certainly is a real future to this grand breed of cattle. Furthermore that future is at hand and only needs a little patience and forebearance with present conditions to put our chosen breed to the forefront.

The men who stay by the ship today are the men who are going to land on solid rock and reap the harvests of the many years' toil and effort to build the breed to what it is in America, and for that matter all over the world, today.

Again we thank you each and all for the hearty and kindly support given the Journal and we pledge our every effort for the coming year to boost the Bonnie Blacks to a still higher level.

—o—

Aberdeen-Angus Withstand Rainy Weather

On the great tableland of Dartmoor, in the Duchy of Cornwall, the Prince of Wales maintains a large herd of Aberdeen-Angus cattle. The Dartmoor plains are 1500 feet above the sea level, and are quite bleak and exposed, and the rainfall is very heavy, averaging about 86 inches annually. It will accordingly be understood that any breed that thrives under such conditions must of necessity be a very hardy one, and it was because of this qualification that the Aberdeen-Angus breed was selected. Since the introduction of the breed into that quarter quite a number of small herds have sprung up. Shorthorns are also maintained by the Prince of Wales, but in their treatment they are the favored ones. It is, however, a tribute to the Aberdeen-Angus that they have proved so healthy stock at a place where the conditions are so exacting. All the same we would like to see the blacks getting a corner of the favored lands, or the reds and roans reared on the wind and rain-swept plains alongside the hardy Angus.

BREEDERS' DIRECTORY

Enter your name, postoffice address, and the name and number of your herd bull in this department. Keep before the public by having your name appear in every issue of the Aberdeen-Angus Journal. No matter how many nor how few cattle you may have—LET THE WORLD KNOW YOU ARE BREEDING ABERDEEN-ANGUS CATTLE ALL THE TIME.

COLORADO

R. R. Lucore, Arriba, Embosser 172760.
L. Dietz, Homewood Steve 3d 230057.

ILLINOIS

P. O. Shields & Son, Lewistown, Burton 3d 257051.
Ewan & Bainter, Lewistown, Prince of Blauvelt 208246.
H. M. Gittings, Lomax, Kimbo 180053.
Chas. Colclasure, Aledo, Blackbirds and Ericas.

IOWA

T. L. Goeldner, Webster, Ballin 237337.
Frank L. Brower, South English.
Burns Bros., Williamsburg.

KANSAS

Geo. M. McAdam, Holton, Electro 3d 219616.

NEBRASKA

Harrison & Harrison, Indianola, Blackcap H. 2d.
Mrs. Lumadue & Williams, Clarks, Erin's Lad W. 181617.
J. A. Amsberry & Son, Mason City, Estonian 2d 209475.

NEW YORK

Geo. A. Frost, Montour Falls, Echo of Woodcote 231995.

SOUTH DAKOTA

Mrs. Iona E. Box, Eston's Model 288290.

MAPLE GROVE STOCK FARM

Herd Bull: Ito's Trojan 2nd 219460

Walter J. Steinhoff, Platteville, Wisconsin

J. HARVEY ALLEN

Sire in Service: Prince Allen 2nd. Blackbirds, Prides and Queen Mothers. Young stock for sale.

GEORGETOWN, - KENTUCKY

WENONAH ANGUS

Herd headed by Euthermas 254088. Sire: Eston of Denison. Dam. Imp. Eutheria.

Raley Bros., Humboldt, Minnehaha County, S. Dak.

W. H. PREMO & SONS

Breeders of Angus Cattle

BARABOO, - - - WISCONSIN

C. R. HARMON & SONS' ANGUS

Sire in Service: BLACKBIRD EVERYTIME H. Ericas, Blackcaps, Prides, Queen Mothers. Senior yearling bull for sale, double-bred Erica.

LEBANON, - - - - - KENTUCKY

Ballamalard Stock Farm

Herd Headed by

Encroacher 3d 178405 Egress Kid 2d 274047

Breeders of International winner "Shamrock," Grand Champion Steer, 1902. Head of herd for sale.

Alex Spear & Son, Tipton, Cedar County, Iowa

Hearty Christmas Greetings
and Best Wishes for the New Year.

Lilac Ranch Adds Show Animals

During a recent visit to the Congdon & Battles' Ranch, at Yakima, Washington, Dr. C. A. Noggle purchased several females, including some show animals as well as a yearling bull for Lilac Ranch. Begins to look like the Doctor was laying plans for next season's fairs.

—o—

Minnesota Men, Remember January 7th

This is the date set for the annual meeting of the Minnesota Aberdeen-Angus Breeders' Association which will be held at the University farm, St. Paul. Remember the date is Friday, January 7th. The election of officers will take place and plans laid with regard to holding a spring sale.

—o—

Eckles' Sale Brings Good Average

We are unable to give a detailed list of the animals and their prices in this issue; however we have a letter from our southern representative giving the averages. The 35 cows brought $12,315, an average of $352, and the two bulls averaged $300, making a general average of $349.00. When financial conditions are taken into consideration this was a splendid day for the doddies.

—o—

"From Buffalo to Aberdeen-Angus"

That is the slogan of Ash Gulch Stock Farm, Raymond, South Dakota, a little patch of 5000 acres owned and operated by the young enthusiastic farmer and stockman, I. L. Jones. For a number of years past this man has been growing steers of the highest order, having produced them from Aberdeen-Angus foundation materials, and the successful growing of the black steers has created in him a desire to have the best that could be secured for the foundation of a pure bred herd of Aberdeen-Angus cattle in his rich grazing country. During the last few years Mr. Jones has been gathering carefully a herd of select females upon which he has been using some very excellent sires. His last purchases had brought the female herd up to about 125 head and to satisfy his ambitions this young man set about diligently to locate a bull of renown to place at the head of this herd. To prove his integrity and good judgment we are pleased to announce that his efforts finally landed on Ash Gulch Ranch, where buffalo roamed at the time Mr. Jones took up his abode in Clark County, the outstanding prize winning and breeding bull Bar Marshall. In passing this great bull to Mr. Jones the firm of Escher & Ryan have made another generous contribution to the advancement of Aberdeen-Angus cattle in the Northwest.

Long may he live and great be the pleasures and profits derived by Mr. Jones.

Mrs. C. D. Caldwell

News reached the Aberdeen-Angus Journal just after the forms had gone to press for the last issue advising of the passing of Mrs. C. D. Caldwell, at the family home at Burlington Junction, Missouri, on November 18th. Mrs. Caldwell was a woman of high ideals and vitally interested in things pertaining to the advancement of Aberdeen-Angus cattle.

—o—

Another Californian Contracts Angusitis

Word has just gone out that Mr. A. W. Wohlford, a banker, located at Escondido, California, has just secured two highly bred Aberdeen-Angus heifers from the Congdon & Battles' herd, one by Barb of Rosemere and the other by Quality Lad of Rosemere; these two heifers are to form the nucleus for a pure bred herd. The purchase was made through the good offices of Dr. C. A. Noggle, of Lilac Ranch, in San Diego county. All who know Mr. Wohlford are satisfied that this marks the beginning of one of the best herds in Southern California, for he is a man who does things.

—o—

And Now Buffalo is on the Wire

Special to the Aberdeen-Angus Journal, Webster City, Iowa: "Aberdeen-Angus champion steers and reserve champion at Buffalo, shown by E. M. Wilson, of Indiana. Breed champion shown by Ross Kenfield, Woodstock, Ohio." What on earth do you suppose has possessed these Hoosier fellows this year? They sure have a cue that enables them to show the Doddies to good advantage. And, Ohio too, we are pleased to know that they are producing something besides presidential timber in the Buckeye state. Let the good work go on and on. The Aberdeen-Angus Journal is heart and soul with you. Just tell us what you are doing and we will pass the word.

—o—

Texas Range Conditions

"We are all about to bid one another farewell in the cow business. However range conditions are fairly good though much damage was done by early heavy frosts." So writes Mr. H. E. Crofts, of Marble Falls, Texas. However we are just a little inclined to believe that our good friend in the Southland upon second consideration will agree that this is not the time to bid farewell, but very much to the contrary. This is the time to say "Good morning, this looks like the time to add a bunch of good cattle to our holdings at very little cost." There seems to be no question but that the man who goes into the business at present prices and good judgment as to individual merit is the man who is going to make good in the cattle game.

Blackbird C. B. 13th Changes Hands

The two-year-old show cow Blackbird C. B. 13th passed into the possession of Lilac Ranch while at the Portland International. From now on she is expected to be a worthy member of their show herd.

—o—

Here's One Off the Cable

Special to the Abredeen-Angus Journal, Webster City, Iowa: "Cridlan's Aberdeen-Angus steers won championship at Smithfield." Surely with the "Bonnie Blacks" winning the steer championships on both sides of the water we should be able to go out into the world and preach a real Aberdeen-Angus sermon. Men, let's go, let's get together and lift the "Black Banner" high enough that the world may make a full inspection. We have the cattle, why not tell the world. Somebody help us advertise these achievements.

—o—

The Passing of Rev. J. C. White

It is with sincere regret that the Aberdeen-Angus Journal announces the death of the Reverend Father J. C. White at Omaha, Nebraska, on December 5th. Father White ranked as one of Iowa's foremost priests and lecturers. In his passing the American Aberdeen-Angus Breeders' Association has lost its third ex-president within the year. He was a man of high ideals and lingered close in the hearts of a goodly percentage of the Aberdeen-Angus fraternity, having served the National association in the capacity of president during the year 1919. He owned, in partnership with his brother, at Perry, Iowa, one of the outstanding herds of the state.

Father White had reached the age of 65 years, having been born in Pennsylvania in 1855. He came to Iowa in infancy and when a mere lad was apprenticed in Des Moines to learn the trade of builder and architect. He was an industrious lad and saved from his earnings sufficient funds with which to complete his education, having graduated from St. Joseph's College, at Dubuque, as well as from Montreal, Canada. He was ordained a priest in the Catholic church in 1882 and has served various appointments throughout Iowa since.

Father White had paid several visits to the writer during the last few years, these visits being in connection with business affairs relative to White Bros., Aberdeen-Angus herd, and in this manner a sincere friendship was created. He was a staunch supporter of better farming and better breeding in live stock, especially his chosen breed, and the Journal feels keenly his passing.

EAST LAWN HERD
Sires in service:
Blackcap Bandon 2d 270571 and Blackcap Bob 300809
A number of good young bulls for sale. One extra good Eisa Erica.
EGSTI BROS., MANSON, IA.

Buy Where Champions are Produced!
A number of well bred young bulls. Sired by **Euripides E. 201967,** he by **Black Peer** out of **Edith of Lagaan 2d.** Cheap if taken at once.
M. D. KORNS, HARTWICK, IA.

CREEK BEND HERD
Headed by Protector E. 195462
Grand Champion bull in a show of 45 head at the 1920 Minnesota State Show and Sale. We are offering at this time some splendid young bulls.
C. G. McEwen & Sons, Buffalo Lake, Minnesota.

Ryan Bros. Angus
Sires in service:
Knightmere - Blanchard - Dell
Herd numbers 100 head.
RYAN BROS., KEEWANEE, ILL.

Farmers Live Stock Insurance Company
604 Hubbell Bldg., Des Moines, Iowa
INSURES
CATTLE, HORSES AND HOGS
We Pay Losses Promptly

Lakeside Aberdeen-Angus
Herd headed by
Flora's Hero
and
Elate K.
Now offering cows, heifers and bulls at private treaty. "Top notchers" at "bottom notch" prices. If you have the feed we have the cattle. Let's talk it over.
Mandeville & Edson, Storm Lake, Ia

This Animal Marker

can be adjusted to any size of cattle or calves. Have a light weight chain for calves. The price of markers is 60c each, fitted with aluminum numbers and 65c each, fitted with brass numbers. Is strong enough to hold to any cow. Has the number on both sides of the plate. Sample will be sent upon request, to be returned if not purchased. Name will be put on if so desired. Please write plainly.
Patented October 14, 1919
Manufactured by
JESS WILSON
Stanberry, Missouri

The necessity of judicious advertising is now apparent to every constructive breeder. Don't forget the Aberdeen-Angus Journal.

Warren County Tops Chicago with "Heavies"

Bigson & Houtchinson, Warren county, Illinois, marketed the highest priced load of strictly heavy steers at Chicago on a recent Tuesday. They were Aberdeen-Angus that weighed 1584 and sold for $17.40.

—o—

Saskatchewan Association Sale Averaged $160

The first sale of the Saskatchewan Aberdeen-Angus Breeders' Association made an average of $160 on 31 females sold. The top was $330 for a 5-year-old cow. For the second highest priced cow $305 was paid.

—o—

Johnson Cattle Topped Chicago.

A carload of South Dakota bred Aberdeen-Angus rangers topped the Chicago market recently for that class of cattle at 11 cents a pound, according to the Frankfort, S. D., Messenger. This is the highest price in several weeks. They averaged 1170 pounds.

—o—

Edgar County Steers Two Weeks' Top at Chicago

Lennis Harris, Edgar county, Illinois, recently marketed two cars of Aberdeen-Angus steers at Chicago, getting a two-weeks' top at $18.10. They were choice quality, and sold to Swift, weighing in at 1355. Mr. Harris always markets long-fed steers that are right near the top if not there.

—o—

St. "Joe" Top for Weeks by Missourian

The highest price paid for steers at the St Joseph, Missouri, market for weeks was for Aberdeen-Angus on October 29th, when Dallas Pickett, of Clinton county, Missouri, sold a car load at $16.00 per hundredweight. They were well bred ones on the yearling order, 25 head averaging 1143 pounds. The steers were bought as stockers on the St. Joe market last fall, wintered well, fed corn and run on grass since last spring. They made a very pleasing gain and showed a profitable feeding margin.

—o—

Nov. 30, Chicago Market "Lead"

Steers sold up to $15.50 at a late hour, although longer-fed, choice loads were unsold then. Swift purchased a load of about 1400-lb. Angus steers at $15.50. One load of about 1535-lb. Shorthorns from Clinton county, Iowa, sold for shipment to the New York Butchers at $15.25. A load of 1379-lb. Shorthorns from the same locality sold to Wilson at $15.00. Below that there were few sales made, except the cheaper grades. Steers selling under $10.50 did not show as much loss as the moderately finished kinds, but they were also in light request and unevenly lower.—Daily Drovers Journal.

—o—

Missourian Markets Yearling Cattle of Own Breeding

A four-car string of yearling Aberdeen-Angus steers and heifers for John Allen & Son, Conception Junction, Missouri, was on the Chicago market Nov. 29.

These cattle were their own breeding, the biggest part from pure bred cows. Some of these were only junior yearlings. All of their stock is sired by pure bred bulls.

Allen & Son are breeders of Aberdeen-Angus cattle and also feed market stock. They have fed all kinds of cattle, that is from common to good ones, but have now turned their attention to feeding only high grade market stock. Most of their offerings are shipped at Kansas City and St. Joseph.

KI-LO-HA-NA HERD
Sire in Service:
Blackcap Kilohana 291895
Young Stock for sale. Correspondence invited. Visitors Welcome.
Harvey H. Atherton, Lewiston, Illinois

FOR SALE: Aberdeen-Angus Bulls—8 to 10 months old, weighing 450 to 650—Erias, Blackbirds, Prides, Queen Mothers, well broken, nice and quiet. REAL BULLS at prices farmers can well afford to pay.
H. L. Smith & Sons, Center, Mo.

HOLSTON VIEW FARM
Sire in Service:
BLACKCAP JUDON 295574
Young Bulls and a few Cows for sale.
Trobaugh & Hopper, Tate, Tenn.

Pure Bred
Aberdeen-Angus for Sale
Herd bull, **Prince Poe,** first prize winner at Missouri State Fair in 1919. Sired by **Prince Felzer 2400-Pound Champion.**
E. H. LISTON, WALKER, MO.

WOODCOTE ANGUS
Imported Herd Bulls
Elcho of Harviestoun (45547)
by Jason of Ballindalloch (38048)
Edgardo of Dalmeny (45501)
by Escort of Harviestoun (36006)
WOODCOTE STOCK FARM, - IONIA, MICHIGAN

BRADSHAW ABERDEEN-ANGUS
Sire in service:
Blackcap Baden 277546
By Black Albert Ito 199495.
Blackbirds and Ericas. Stock for sale. Correspondence invited.
P. M. Bradshaw, LaHarpe, Ill.

6 Thoroughbred Angus Bulls
FOR SALE
Over a year old. Can be had at a bargain.
Leslie E. Gruber, Lansing, Iowa, R. R. 1.

TALBERT'S ANGUS
Sire in Service:
ERICA'S ABE 269728
Young stock for sale
ARTHUR TALBERT, Rushville, Indiana

WAYSIDE FARMS
Sire in service:
Broadus Brookman 6th 291224
Young stock for sale. Inspection invited.
B. F. BAKER, GREENSBURG, IND.

WOODY CREST HERD
Headed by
BLUE ROCK 2D 267837
We are now offering some choice young bulls for sale. Address:
WILLER & WERLING, TIPTON, IOWA

Walnut Lane Aberdeen-Angus Bulls

Ten choice bulls ranging in age from 8 to 18 months. Blackbirds, Trojan Ericas and Prides: sired by Evendale of Quietdale and Pride's Klowman. We have a 15-months-old Trojan Erica sired by Pride's Klowman, a full brother to the 51-times champion Plowman, out of a daughter of the imported cow, Entora of the Dell. Also a choice Pride bull by Evendale. Priced right.

GRIFFIN & SON, MANSON, IA.

30 Bulls The kind that sire market-topping steers; a few suitable to head pure bred herds. 25 cows with calves at foot for sale.

E. H. SMALL, Shamrock, Texas

LEAMOOR HERD

Headed by Envious Erica 312081, a double-bred Enchantress Erica, sired by Edinburg 2d, by Elgon. We have only Ericas, Blackbirds, Prides, Queen Mothers. Young stock for sale at all times. Both sexes.

Thomas Gatton & Son, Rose Hill, Iowa

ALLENDALE ANGUS

We have left at this time just a few very choice young bulls, from 9 to 12 months of age. They are Blackbirds, Ericas and Prides. Can also spare a few more good young cows and heifers.

WRITE YOUR WANTS TO

W. A. HOLT, Savannah, Missouri

MAPLE GROVE HERD

Headed by

BLACKMERE 3D 257137

Some choice open and bred heifers for sale.

JAYCOX BROS., Pipestone, Minn.

For Sale: Yearling Blackcap Heifer

By Blackcap Poet, out of Blackcap Roberts. Yearling Elba heifer by Eltro, out of Eva of Glencarnock 7th.

CHAS. J. COLCLASURE, Aledo, Illinois

McCAW'S ANGUS

Sire in service:

Edinburg Over 298843

By Edinburg.

Blackcaps, Blackbirds, Ericas and Queen Mothers. Stock for sale. Inspection invited.

Henry McCaw & Son, Preemption, Ill.

LINCOLN STOCK FARM

Offers the great show and breeding bull

Greendell Heather Lad 2d 186972

Also a number of young bulls, cows and heifers. If interested write

L. A. Larson, Pingree, N. Dak.

WALNUT CREEK HERD

Headed by

Blackbird Special 299761

We have young stock for sale of both sexes sired by Rosegay's Hunter 210416.

R. R. BLAKE, DALLAS CENTER, IA.

Oak Lawn Stock Farm

Sire in Service

College Example 308712

Inspection invited. Visitors welcome.

F. W. BAKER, WAUNAKEE, WIS.

Callaway County, Mo., Tops E. St. Louis

J. W. Creed, Callaway county, Missouri, topped the East St. Louis, Illinois, market on October 20th with 1435-pound Aberdeen-Angus steers. There were 24 head in the lot, Swift buying them at $14.50. Corn and cottonseed meal were fed as a light grain ration through the summer, the ration being increased materially the last two months, the steers running on good bluegrass pasture all the while The feeder came out ahead of the game, he stated.

—o—

Mitchell's Aberdeen-Angus Calves

Three times exhibitor in previous Internationals and always first in his class and at the 1920 International on hand with another load of pure bred Aberdeen-Angus calves to try for the championship was our friend, A. M. Mitchell, Hecla, South Dakota.

Mr. Mitchell entered the pure bred cattle raising game twenty years ago and since that time has built up his herd to one carrying 300 head of cows. His herd is maintained on a very high standard and his offerings on the market are very favorably known, more particularly at Sioux City where he markets most of the cattle he feeds. He recently exhibited at St. Paul in the feeder show and walked away with the honors in his class

Mr. Mitchell holds the distinction of being the first man to bring breeding hogs into South Dakota. He now raises between 600 and 700 head a year.—Live Stock Report.

—o—

McGregor Showed Five Loads

A. E. McGregor of Kansas had a very strong showing of fat bullocks in the carlot exhibit this year. His entry consisted of five loads in all: three of yearlings and two of two-year-olds. One load of Aberdeen-Angus yearlings were bred in western Kansas, and his two-year-old Shorthorns were bred in eastern Kansas.

The yearlings were carried on a light feed of corn from February 1 to May 1 after which they ran on alfalfa and Brome grass pasture and at the same time were fed a half ration of corn. During September they were transferred to a dry yard and put on a full feed of twenty pounds of ground corn, oats, oil meal and two pounds of Tarkio molasses feed for the last sixty days to help top them off. During the period on full feed they were pushed to the limit.

This is the fifth season Mr. McGregor has shown and each time he has been well up in the money. He exhibits from two to five loads each year.

—o—

Nov. 29, Doddies Topped Chicago.

No strictly good or choice yearlings were on sale, aside from those fed with exhibition steers. A few odd head of Angus two-year-olds and yearlings, averaging 1186 lbs., sold at $18.25 to Swift. Loads of yearlings fed with exhibition steers sold at $17.75, $17.50 and $17.25. Swift paid these prices.

Heavy steers of strictly choice quality were not on sale today. One load of Angus Shorthorns and Herefords from Iowa averaged 1533 lbs., and sold for shipment to Sturtevant and Haley, Boston, at $16.25. Swift also paid $16.25 for Iowa Herefords, averaging 1614 lbs. Their feed-lot mates, slightly lighter, sold at $16.75 one week ago. The heaviest losses were again on the fleshy, but not finished kinds. Those grades seemed to have no real market value and the sales, where made, were startlingly lower. Some of them were without bids late and a few that had received bids of from $10.50 to $13 looked like $12.50 to $15 steers the best time last week.—Daily Drovers Journal.

Grosch's Angus

Young bulls and females of desirable quality for sale at bargain prices. Satisfaction Guaranteed

EDWARD GROSCH, La Moille, Ill.

Burnbrae and Ravensdowne Angus

Marlette, Michigan.

Ames Plantation Beaumont 270957

By Black Poe. Dam by Undulato Blackcap Ito

Coupar & Curry, Marlette, Michigan

HOME OF

Blackcap Clipper 214684

We are offering a choice lot of bulls and females at this time.

John C. Mills, Jr., Kirksville, Mo.

Jefferson Farms, Inc.

JEFFERSON, MAINE.

Angus Cattle of Choicest Breeding

Write us your wants.

Queen Mother Johnson 8th

Grand Champion of 1912.

is proving to be a great matron. Her bull calf Quantiff by Imp. Edict of Ballintomb looks good to me. Epidace by Epistos is another real show calf. I will sell two dandy bulls of strong breeding age cheap.

DR. RAYMOND BROWN, JOLIET, ILL.

The Buena Herd

Headed by

Edinburg 5th 305421

by Buxom, out of Enamma.

We are now offering a splendid young Enchantress Trojan Erica bull sired by Elmland Eldor, out of Ethiopia E. 146154. This is a very promising youngster and will be priced right. An opportunity for some young breeder to buy a high-class sire right.

RAY CLINE, KNOXVILLE, IA.

Wildwood Farms

Home of the Great Breeding Bull

Imp. Edgar of Dalmeny 269216

Sire of both the Perth and Smithfield champions of 1919 and other prize winners in Great Britain from his first calf crop, the greatest achievement in "get" recorded by any living Aberdeen-Angus sire, if not of any sire of the breed for all time.

Inspection of Edgar's second calf crop, aged around a year, is invited.

W. E. SCRIPPS, Prop.

ORION, MICHIGAN.

MAYBROOK ABERDEEN-ANGUS

Herd Headed By
BLACKCAP BENDEL by Blackcap Clipper
Address,
J. S. MAY & SON, LUZERNE, IOWA

THORNTON ABERDEEN-ANGUS

(Established over 30 years)
Herd headed by Black Ade, by Balboa B.
Some choice young cows, heifers and bulls for sale. Write us your wants.
Satisfaction guaranteed.
H. L. THORNTON, MILLERSBURG, ILLINOIS

Herd bull
Erwin C. 2d
171482

Angus Bargains

Herd Bull
Eileenmere 4th
251504

A choice lot of Blackbird, Erica, Pride and Queen Mother Heifers and cows with calves at foot and rebred. Also some choice young bulls ready for service. Special price on 6 to 10 months old bulls.
J. GARRETT TOLAN FARMINGDALE, ILLINOIS

Maple Lawn Herd—Aberdeen-Angus

Headed by BLACKCAP BONN 253784
Offer for sale some choice open heifers. Cows with calves at foot and rebred. Also young bulls of serviceable age. Write us you wants. Inspection invited.
Satisfaction guaranteed.
SAM STEIDER & SONS, EUREKA, ILLINOIS

Valley Mound Herd—Aberdeen-Angus

Headed by
BARONIAL, by Kloman,
Now offering some choicely bred young bulls cheap.
E. A. & E. W. BROWN, LUVERNE, MINNESOTA

Michigan Aberdeen-Angus Breeders'

Association Sale

At Michigan Agricultural College,

E. Lansing, Michigan, January 14th, 1921

45 HEAD of exceptionally good cattle from the leading herds in the state. Cows that will make wonderful foundation material, and bulls of herd heading quality, sired by some of the most noted bulls of the breed.

In the sale are Blackcaps, Blackbirds, Ericas, Prides, Heather Blooms and Georginas.

The animals in the sale are sired by and bred to such noted bulls as:

Imp. Edgar of Dalmeny	Blakbird Brandon 2d	Afton Jam
Imp. Elcho of Harviestoun	Bunker Bean	Enos of Woodcote
Idler of Rosemere	Black Watch of Woodcote	Bright Monarch
Duke of Woodcote	Ames Plantation Beaumont	Blackcap Modeler
Black Rosegay	Proud Monarch 5th	

Michigan Aberdeen-Angus Breeders' meeting and banquet at the Wentworth Hotel on the evening of the 13th. All are invited.

For catalogs and further information write **Ward Hathaway,** Secretary Michigan Aberdeen-Angus Association, Ovid, Michigan, or **Dr. K. J. Seulke,** Eastern Representative, American Aberdeen-Angus Association, Ithaca, N. Y.

Fulton County Steers Top Chicago

John Watkins, who farms a 320-acre tract in Fulton county, Ill., was on Tuesday's market with a load of Angus steers of home raising and feeding that were good enough to top the market at $17.50. They averaged 1397 lbs. They were run in pasture all summer in addition to a daily corn ration. Mr. Watkins says farmers are having a good average corn crop in his locality, which is being hauled to the feeders at 80c a bushel. —Daily Drovers Journal, Oct. 27.

Dr. Burgess Showed at "Cotton Palace"

Dr. John L. Burgess showed Aberdeen-Angus at the Texas Cotton Palace, Waco, recently, carrying off chief steer honors, according to the Waco News-Tribune. Judge E. H. Small also showed Aberdeen-Angus.

—o—

Florida Shows Big Value of Aberdeen-Angus Sire

One of the most interesting exhibits on the Florida State Fair grounds this year was "Billy," a grade Aberdeen-Angus calf; and "Methusaleh," his dam, a "Piney Woods" scrub cow. At 21 months, Billy weighed 975 pounds, while at 3½ years, his dam weighed 275 pounds. G. T. Kinnard of Alachna county, Florida, raised the pair, and Armour & Company exhibited them to show the value of pure bred sires. In round numbers, Billy is worth 12 times as much as his scrub dam. Figure it out by carloads and by years and you soon run into big figures that prove the Aberdeen-Angus pure bred sire a great uplifting influence.

—o—

Left Nearly 240 Sons and Daughters

Oakville Quiet Lad, grand champion bull at the 1912 International, whose death was recently reported, left close to 240 sons and daughters recorded and yet to be recorded in the Herd Book, according to Manager John Burch of the Rosemere Farm. Mr. Burch sat up till the fire went out and the "Mrs." gave John a razzing for sitting up so late to write letters telling us where the descendants of this great bull had gone. Sons and daughters have gone to 26 states, three Canadian provinces, the Hawaiian Islands, and his grandsons are in South America. Every son and daughter was recorded, according to Manager Burch, and practically every one carried the sire's great beefiness and quality. Also, he sired them with very few white hairs, never one that was red or showing white above the underline; nor did he ever sire one with scurs.

—o—

Nebraska State Fair

At Lincoln, Nebr., September, 1920.

EXHIBITORS

Will Christenson, Lone Rock, Iowa.
J. C. Simpson, Muskogee, Okla.
D. D. Barr & Son, Sanford, Colo.
D. K. Robertson & Son, Madison, Nebr.
Carl A. Rosenfeld, Kelly, Iowa.
J. White, York, Nebr.

Judge—E. F. Caldwell, Burlington Junction, Mo.

Bull, three years or over—1 shown:
1—Elmland Adam 199687, Christenson.

Bull, two years and under three—1 shown:
1—Plowman W. 2d 284991, Simpson.

Senior Yearling Bull—3 shown:
1—Eran 291538, Barr & Son.
2—Esthonian's Knight 294037, Robertson & Son.
3—Explain 316582, Simpson.

Junior Yearling Bull—2 shown:
1—Queensman 4th 298729, Simpson.
2—Blancy 298727, Simpson.

Senior Bull Calf—5 shown:
1—Erivan 319162, Rosenfeld.
2—Bardell 319160, Rosenfeld.
3—Erino 302369, Robertson & Son.
4—Postscript S. 319889, Simpson.
5—Blackcap Brewster 310740, Christenson.

Junior Bull Calf—4 shown:
1—Erico 3d 319926, Robertson & Son.
2—Edelman S. 319894, Simpson.
3—Yorklawn Evidence 318907, White.
4—Blackbird Yorko 318908, White.

Cow, three years or over—2 shown:
1—Muskogee Erica 232875, Simpson.
2—Blackbird 148th 178239, Christenson.

Cow, two years and under three—3 shown:
1—Blackbird of Quietdale 74th 267199, Christenson.
2—Blackbird Naomi 271146, Simpson.
3—Prizenora 278695, Barr & Son.

Senior Yearling Heifer—3 shown:
1—Pride Eva S. 295560, Simpson.
2—Twin Burn Pride 13th 294034, Robertson & Son.
3—Elslow D. 2d 283357, Christenson.

The Grand Champion Carlot—for the 15th time in 19 shows Aberdeen-Angus won the highest cattle breeding feeding honor. Fed and exhibited by E. P. Hall, Mechanicsburg, Ill.

I. L. JONES

EXTENDS

CHRISTMAS

GREETINGS

AND A CORDIAL INVITATION TO YOU TO COME AND SEE

BAR MARSHALL

IN HIS NEW HOME.

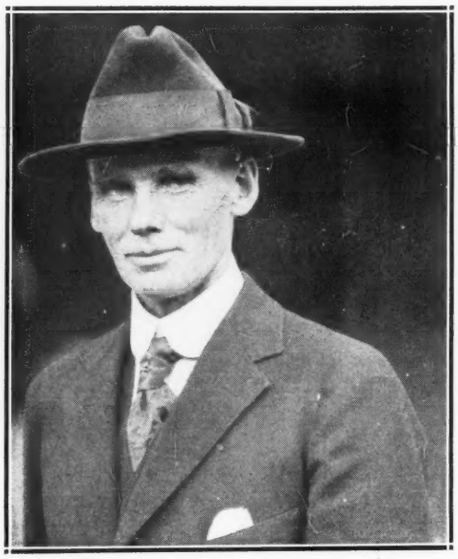

Ash Gulch Sto

The New Home of the Gr

Bar Marshall

*Earl Marshall 183780 .....
- *Protine 138372 .....
- *Erica McHenry 12th 10412...

*BAR MARSHALL 229185.....
Calved September 2, 1916.

*Barbara McHenry 33d 183816....
- *Glenfoil Thickset 2d 88142....
- *Barbara McHenry 21st 82434...

*Baden Lad
*Pride McH
*Elim. of B
*Erica McH
*Brookside S
*Dolly Cope
*Proteros 3
*Barbara M

MR. I. L. Jones emigrated to Clark County, South Dakota, from central Illinois 36 years ago with his father and they filed on a claim where he now resides and to which he has added acreage until he now operates about 5000 acres. He farmed extensively but live stock was his stronghold. Always keeping a large number of cows and raising steers for the eastern markets. This he found to be a very profitable business but being a progressive man he naturally wanted to keep progress with the march of events and the constructive forces round about him, so he decided he would look about for some way to improve his herd. Consequently he selected about 30 head of pure bred Aberdeen-Angus cows and heifers and a good pure bred Aberdeen-Angus bull, these he turned loose in his pastures. The results of this experiment were so marked and so gratifying that he decided to use only pure bred Aberdeen-Angus bulls thereafter, and as a result in these pastures roam about 300 head of high-grade Aberdeen-Angus cattle and buyers come from various states to buy feeding steers at his annual auction sale which he holds on October 6th.

Not only did he recognize the value of the use of pure bred Aberdeen-Angus bulls to grade up his herds but the necessity and advantage of raising pure bred cattle dawned upon him so he has purchased from time to time a number of good pure bred cows and heifers until he now has a herd of about 125 head of the leading tribes headed by **Blackcap Brunas 243080,** by Blackcap Sir, by Glenfoil Thickset 2d, out of Momount Blackbird 2d by Blackbird Barney, by Bobbie Dobbs.

This is one of the good breeding bulls of the breed and now with Bar Marshall added to the herd it is one of the strongest collections in the country to pick from and breeders of the northwest should bear this in mind when wanting bulls and foundation cows.

SPECIAL OFFER HERD BULL

Pacific Star, a junior yearling Pride of Aberdeen, sired by Blackcap Brunas, out of Brookside Pride 17th 194629, she by Brookside Eclipser by Black Woodlawn, out of Oakfield Black Pride, by Black Woodlawn, is one of the choice young bulls to sell this year. He is very deep, thick and low-set and bred good enough to head any herd. Had it not been for the purchase of Bar Marshall he would not be for sale at any price.—E. F. Dally, Aberdeen-Angus Journal representative.

I. L. JONES, Proprietor, - -

ch Stock Farm

ne of the Great Champion

rshall 229185

*Baden Lad 61883	*10th Laird of E. 26230
	*Blackbird McHenry 13th 23942
*Pride McHenry 42d 82409	*Bobbie Dobbs 46104
	P. of D. 21st 46109
*Elim. of B. 50337	*Eblito 50098
	*Eliota 50236
*Erica McHenry 6th 71696	*10th Laird of E. 26230
	*Eone of Elliott 33743
*Brookside Star 63486	*Black W. 42038
	*B. Gay Lass 36337
*Dolly Copeland 42389	*H. L. of E. 2d 19049
	*Deda Copeland 21853
*Proteros 36980	Diplomat 36977
	Pride of the F. 36979
*Barbara McHenry 13th 32488	*Heather B. 20333
	Bar McH. 3d 20311

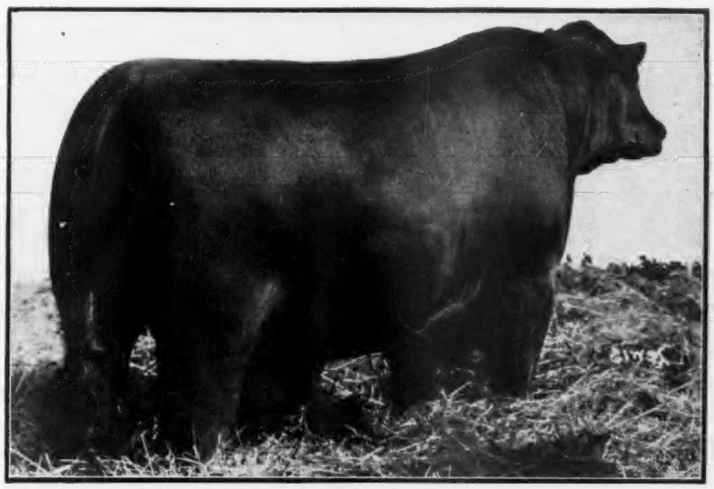

BAR MARSHALL 229185
The Incomparable Son of Earl Marshall, whose Get have won First at the International three years straight.

Bar Marshall has won prizes as follows at the International 1920: 1st prize in aged bull class. Headed the following groups: 2d prize aged herd; 1st prize get of sire; 2d prize produce of cow.

At the Iowa State Fair, Des Moines, Iowa, 1920:
1st in class, senior and grand champion and headed the following groups: 2d Prize aged; 1st Prize get of sire; 1st Prize produce of cow.

At the National Western Live Stock Show, Denver, Colo., January, 1920:
1st in class; senior and grand champion and headed the following groups: 1st Prize aged herd; 1st Prize get of sire.

At the International Live Stock Show, 1919:
1st Prize in two-year-old class and headed the following groups: 1st Prize aged herd; 1st Prize get of sire.

At the Inter-State Fair at Sioux City, 1919:
1st Prize two-year-old, senior and grand champion and headed the groups winning: 1st Prize aged herd and 1st Prize get of sire.

At South Dakota State Fair, Huron, 1919:
1st Prize two-year-old, senior and grand champion and headed the following groups: 1st Prize aged herd; 1st Prize get of sire.

At Minnesota State Fair, Hamlin, 1919:
1st Prize in two-year-old class, senior and grand champion and headed the following classes: 1st Prize aged herd, and 2d Prize get of sire.

At the Iowa State Fair, Des Moines, 1919:
1st Prize in two-year-old class, was senior and grand champion, and headed the following groups: 1st Prize aged herd, 1st Prize get of sire.

At the International in 1918:
He was 1st as a Senior yearling and Junior champion and headed the 1st Prize young herd and 1st Prize get of sire.

At the Kansas City American Royal, 1918:
He was 1st Prize senior yearling, junior champion and headed the 1st Prize young herd, 1st Prize get of sire herd, and a member of the 1st Prize herd of 10 head shown by one exhibitor.

At the Inter-State Fair at Sioux City, 1918:
Bar Marshall was 1st as a senior yearling, junior champion and headed the following herds: 1st Prize young herd, and 1st Prize get of sire.

At the South Dakota State Fair, Huron, 1918:
Bar Marshall won 1st in senior yearling class, was junior champion and headed the following groups: 1st Prize young herd, 1st Prize get of sire.

At the Minnesota State Fair, Hamlin, 1918:
Bar Marshall was 1st in class and headed the following groups: 1st Prize young herd, 1st Prize get of sire.

At the Iowa State Fair, Des Moines, 1918:
Bar Marshall won 1st in class, was junior champion, headed the 1st Prize young herd and 1st Prize get of sire.

At the International in 1917:
Bar Marshall was 1st Prize Senior calf, and headed the 1st Prize calf herd, and was 4th Prize Senior calf at the Iowa State Fair in 1917.

These records show that Bar Marshall has won first place in his class in the leading shows of America ever since his first show as a senior calf, his record we believe is unequalled by any beef bred bull. Bar Marshall's individual excellence is his by right of inheritance as you will note by his tabulated pedigree, each of his ancestors that are marked by an asterisk are either a prize winner or a producer of prize winners and the get of this great bull will be seen in our big shows next year.

RAYMOND, SOUTH DAKOTA

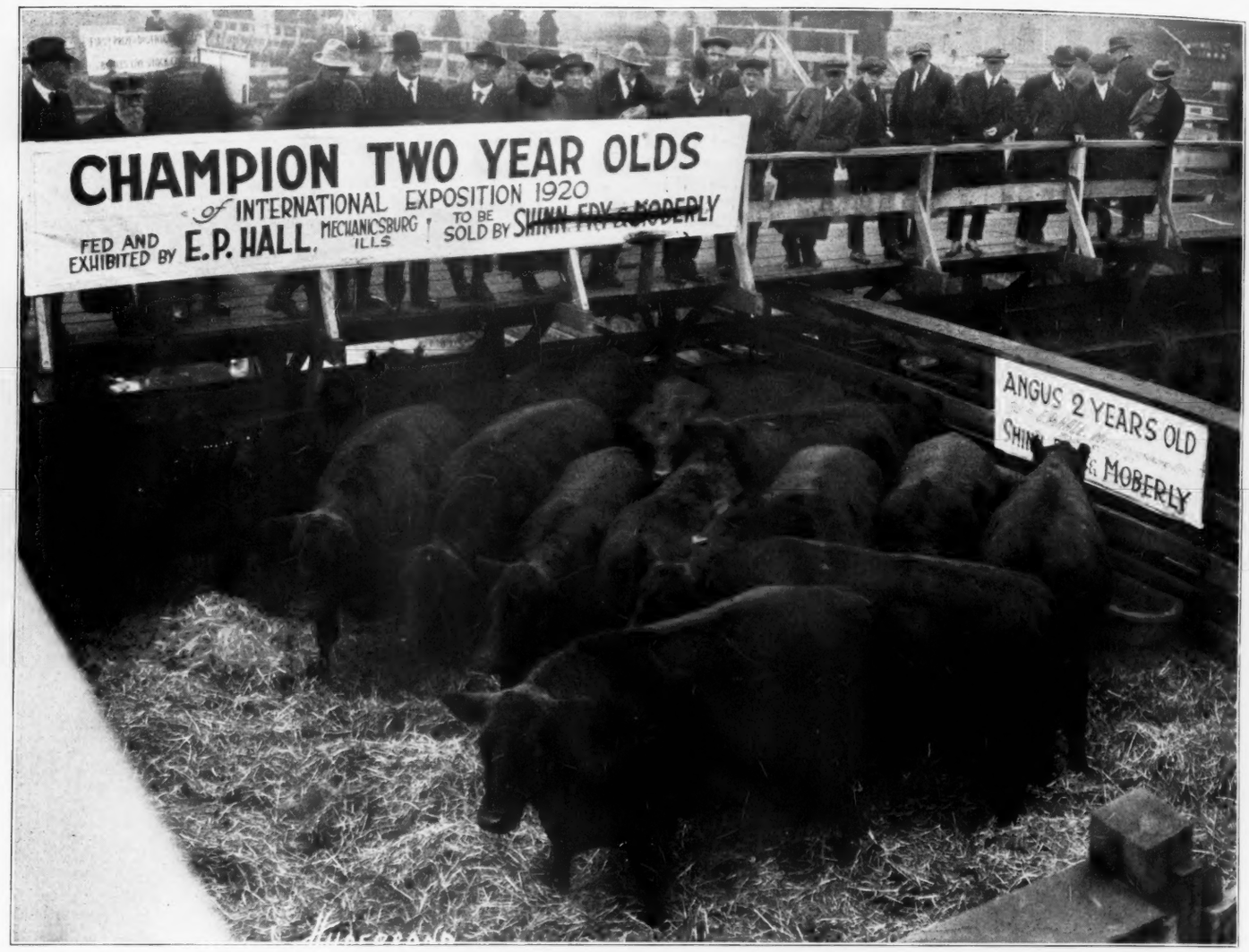

The greatest load of two-year-olds ever in the Chicago Yards. "Ed" also had the champion two-year-old fat carlot, giving him both championships and reserve in the fat carlot show.

The Melbourne Show of Australia

From the cattleman's point of view the Melbourne show is almost a Mecca. There, around the cattle pavilions (and these are very handsome pavilions, perfectly kept) one can find representative breeders from all the States. Men like Messrs. Sinnamon, Newman, Lomax and Burton from Queensland meet breeders with similar interests; Messrs. Peter Wood, Hawker, Shillabeer, from South Australia; Mr. Padbury from the far west; Messrs. Anthony Hordern, Pritchard, Potts, Lloyd Jones, from N. S. W., and a hundred keen Victorians, and argue until there is little left to argue about—by which time they are still good friends.

Since the last show the last of the new cattle pavilions has been built, and it is indeed a fine structure.. It housed the stud beefs. There is now only one section to complete, and when that is finished, exhibitors at the Melbourne show will know that there is no better accommodation anywhere.

ABERDEEN-ANGUS

The showing of Black Polls was small, but of nice quality. The male championship was won by Mr. Hubert S. Docker with Hayston By Jingo (imp.), bred by James Whyte of Scotland, a solid, fleshy bull of good character. The reserve champion was the same breeder's Envy of Bywell (imp.). Messrs. G. Dair & Son won the female championship with Dulcie of Meadowbank, bred by W. C. Grubb, Tasmania. Reserve was the same breeder's Awaroa of Meadow Bank, by Proud Peer of Maisemore (imp.). —Live Stock Bulletin, Brisbane, Australia.

—o—

"My Jet Black Pet"

I have been requested by many to write a story on how I fed and cared for my calf.

After deciding to join the Atchison County Calf Club, I bought an Aberdeen-Angus heifer of Mr. J. N. M. Youel of Fairfax, Mo., weighing 690 pounds. I gave my note for $100 in payment.

I began to feed my calf April 1 on a ration of four pounds of corn, four pounds of oats, one pound of cottonseed meal, three quarts of bran and fifteen pounds of clover hay per day. I increased her feed gradually. At the end of five weeks I had her on a ration of seven pounds of corn, three and one-half pounds of oats, two quarts of bran, one and one-half pounds of oil meal and ten pounds of clover hay daily.

I kept her on this ration for the first three months, then I increased the corn one pound and omitted the clover hay and fed ten pounds of alfalfa hay daily. I continued this ration until the last seven weeks. During this time I fed one and one-half pints of "K-lasses" molasses and omitted the oil meal.

She weighed at the end of the contest 1115 pounds, after having lost three weeks' feed and thirty pounds in weight, owing to an injury she received the latter part of April. I fed and curried her three times a day and watered her twice daily.

After having won third place and $15 in our own county show, all of the calves, sixteen in all, were shipped to St. Joseph, Mo., to compete in the baby beef contest of the twenty northwest counties of Missouri at the Stocker and Feeder Show in South St. Joseph. There I won first in Aberdeen-Angus class, receiving $5 in cash and a gold wrist watch, given by the American Aberdeen-Angus Association. I also won grand championship over all breeds, receiving $50 in cash given by the Stock Yards Company.

The net gain on my calf was 425 pounds during 186 days. She brought 75 cents a pound, amounting to $810. My total expense was $231.48, leaving a profit of $578.52 and premiums.

I am planning on feeding another Aberdeen-Angus calf next year.

LOIS BARLOW.

Junior Yearling Heifer—2 shown:
1—Twin Burn Blackbird 18th 294042, Robertson & Son.
2—Edita S. 311677, Simpson.

Senior Heifer Calf—8 shown:
1—Blackbird Dinah 319163, Rosenfeld.
2—Twin Burn Blackbird ——, Robertson & Son.
3—Eurelda 316288, Rosenfeld.
4—Blackbird Bernice 2d 319887, Simpson.
5—Pride of Edenhurst 8th 322485, Christenson
6—Blackcap Muskogee 316533, Simpson.
7—Blackbird Quissy 2d 319161, Rosenfeld.
8—Erica Entella 319612, Barr & Son.

Junior Heifer Calf—5 shown:
1—Twin Burn Blackbird 27th 319921, Robertson & Son.
2—Blackbird Naomi 3d 319895, Simpson.
3—Enamma 5th 319165, Rosenfeld.
4—————, Christenson.
5—Erica Eileen 2d 319613, Barr & Son.

Senior Champion Bull:
Plowman W. 2d 284991, Simpson.

Junior and Grand Champion Bull:
Erivan 319162, Rosenfeld.

Senior and Grand Champion Female:
Muskogee Erica 232875, Simpson.

Junior Champion Female:
Twin Burn Blackbird 27th 319921, Robertson & Son.

Graded Herd: 1—Simpson. 2—Christenson.

Young Herd: 1—Robertson & Son. 2—Simpson.

Calf Herd: 1—Rosenfeld. 2—Rosenfeld. 3—Simpson. 4—Robertson & Son.

Get of Sire: 1—Rosenfeld. 2—Robertson & Son. 3—Simpson.

Produce of Cow: 1—Simpson. 2—Christenson. 3—Simpson.

——o——

Southeastern Fair

At Atlanta, Ga.

THE EXHIBITORS

Dr. J. I. Huggins, Dandridge, Tenn.
Geo. B. Hardin, Concord, Tenn.
C. R. Harmon & Sons, Lebanon, Ky.
Bradshaw Bros., Lancaster, Ky.

Judge—Harvey J. Hess, Waterloo, Iowa.

Bull, 3 years and over—2 shown:
1—Evened 236943, Hardin.
2—Ames Plantation Ito 202392, Bradshaw.

Senior Yearling Bull—1 shown:
1 Ensign Elmer 290289, Harmon.

Junior Yearling Bull—2 shown:
1—Blackbird Everytime H. 292324, Harmon.
2—Black Idolman 303373, Huggins.

Senior Bull Calf—3 shown:
1—Buxom of Willerine 321460, Huggins.
2—Revolution 303991, Harmon.
3—Reveille 318193, Harmon.

Junior Bull Calf—3 shown:
1—Idol Again 320132, Huggins.
2—Pride of Elgon, Hardin.
3—Blackbird Royal 12th 313306, Bradshaw.

Cow, three years and over—3 shown:
1—Beckwith Bird 214014, Bradshaw.

Heifer, 2 years and under 3—3 shown:
1—Blackbird Lass of F. B. 273612, Huggins.
2—Blackbird Hardin 288616, Hardin.
3—Vera Beauty B. 266312, Bradshaw.

Senior Yearling Heifer—2 shown:
1—Rexie R. 290880, Harmon.
2—Woodmont Beulah 286036, Hardin.

Junior Yearling Heifer—6 shown:
1—Erica Idol of F. B. 303369, Huggins.
2—Broadus Blackbird 28th 291280, Bradshaw.
3—Bashful Idol of F. B. 303372, Huggins.
4—Prima Donna 2d 290839, Harmon.
5—Enchantress 36th 309713, Bradshaw.
6—Blackberry of Woodmont 2d 299286, Hardin.

Senior Heifer Calf—5 shown:
1—Blackbird 5th of F. B. 303382, Huggins.
2—Blackbird B. C. 303976, Harmon.
3—T. Blackbird of F. B. 303385, Huggins
4—Queen Abbie May 4th 307133, Hardin.
5—Blackbird Edith 4th 318194, Harmon.

Junior Heifer Calf—3 shown:
1—Pretoria of F. B. 320131, Huggins.
2—Pride Peritus 318196, Harmon.
3—Antelope Royalist 310970 Bradshaw

Senior and Gra,nd Champion Bull:
Evened 236943, Hardin.

Junior Champion Bull:
Blackbird Everytime H. 292324, Harmon.

Senior and Grand Champion Female:
Blackbird Lass of F. B. 273612, Huggins.

Junior Champion Female:
Rexie R. 290880, Harmon.

Aged Herd: 1—Hardin. 2—Bradshaw.

Young Herd: 1—Harmon 2—Huggins.

Sire in Service: BLACKCAP LAD R. 249594

Broadus Angus

Sire in Service: ELGON E. BARON 310650

Herd consists of 150 head of choicely bred individuals. A Blackcap bull 16 months old, sired by Maple Leaf Erica 231345. Also a K. Pride 18 months, sired by Blackbird Baron 2d 179692. Good bulls and the right kind priced to move. Will sell a few choice heifers and young cows suitable for foundation stock.

A. A. ARMSTRONG & SON, CAMARGO, ILLINOIS

SUPERIOR ANGUS BULLS--20

Herd Headers Beef Makers

ready for service, ranging from 1,000 to 1,200 pounds. The deep, thick, smooth-fleshed beef types, the products of bloodlines that are giving the breed the winners in steer and breed classes. All tracing to the great Prince Ito, one of the greatest sires and show bulls of his time. Also have younger bulls coming on and a select lot of heifers for sale at prices that will move them. I can please you in cattle and price. Write your wants and see the cattle. 70 miles from Chicago on Northwestern Railway, 6 miles from Rochelle, on same road and Q and C. M. & St. P. railways.

STANLEY R. PIERCE, - - - - CRESTON, ILLINOIS

High-Class Aberdeen-Angus Cattle

Herd headed by **Edellor 4th 209837**, an Eisa Trojan Erica, by Imp. Eurotis of Finlarig; **Erleigh 279294**, an Evergreen Erica, by Eston of Denison; **Blackcap Brevier**, a Blackcap by Brevier 243721.
We are offering some choice young bulls and heifers for sale at this time.

MEAD & WEGAND, GREENE, IOWA

1880 1920

Moss Creek Herd of Aberdeen-Angus

Headed by MADERO D. 228687

Cattle of quality, richly bred for sale. Inspection invited. Write your wants to

J. W. REA, Carrollton, Carroll County, Missouri

EDENHURST STOCK FARM

Herd Headed by ELBERTUS 263155

An Elba Erica by Estonian.

WRITE US YOUR WANTS

WILL CHRISTENSEN, LONE ROCK, IOWA

WHITE RIVER ABERDEEN-ANGUS HERD

Sire in Service:

BROADUS NORWOOD 3D 164977

Our herd is comprised of 75 head of Blackbirds, Blackcaps, Trojan Ericas, Prides and Queen Mothers. Special price on 3 young herd bulls, 2 senior yearlings and one 3-year-old. For further particulars write or call. Satisfaction guaranteed.

A. S. CECIL & SONS, MUNCIE, INDIANA

THE ALFALFA LAWN HERD

ECKELFORD 189244 at head of herd. We are now offering one extra good yearling Blackbird bull, a real herd header, also a number of others of outstanding quality.

P. S. PENALUNA, MITCHELL, SOUTH DAKOTA

CEDMER DODDIES

Herd headed by Blueblood of Quietdale, the Junior Champion of the Iowa State Fair, 1919. Am pricing Exter W. 4th 287326 and Blackcap Eston 245080. Also priced right, other good yearling bulls for the farmer and breeder.

A. G. MESSER, GRUNDY CENTER, IOWA

HEATHERDALE HERD OF ANGUS

Sires in Service:

BLACK BENZ 3D 243726 BEAU MONARCH 259234

EPLURIBUS UNUM 254155

We are offering some extra good young herd bulls of choicest breeding.

H. H. REED, - MARENGO, IOWA

CANDOR ABERDEEN-ANGUS

Herd headed by **Black Monarch 249745**

Our herd consists of choicely bred Blackcaps, Ericas, Blackbirds, Queen Mothers and Prides. Young stock for sale. Correspondence invited. Visitors welcome.

W. L. CANDOR & SON, ALEDO, ILLINOIS

SEELEY DODDIES

Sixteen Aberdeen-Angus cows and heifers, most of which have calves by their side, together with six yearling bulls, among which are Blackbirds, Ericas, Prides and Queen Mothers, which are offered at very reasonable prices owing to shortage of feed. Come and see them on Springdale Stock Farm. Address

W. B. SEELEY & SON, MT. PLEASANT, IOWA

FABIUS BEND HERD

Headed by ELZEVIN 261696, an Elba Erica, and BLACKBIRD BORNOO 2D 246163

Now offering some good heifers, also some cows with calves at foot.

QUINN & LOWE, MAYWOOD, MISSOURI

BURNHAM BLACK STOCK FARM

Herd headed by BROADUS KING 18TH 233243

Young Stock for Sale.

FREDERICK W. BURNHAM, GREENFLIED, MASS.

BON CLERE FARM ABERDEEN-ANGUS

Herd headed by Imp. Eljam 240698

We have sold all the females that we can spare but have a few choice bulls ready for service, several Prides, Blackbirds and an Enchantress Trojan Erica, all sired by my imported bull Eljam.

ED OSMUNDSON & SONS, DAWSON, MINNESOTA

Look-a-Here, "Doddie" Fanciers

40 Bulls and 50 Females for Sale—Representing the Leading Families.

CAMPBELL BROS., UTICA, MINNESOTA

Broadmere Herd—Aberdeen-Angus

Headed by

ERDMAN 138389, brother to Enlate. **BLACK PUDD,** 2d prize calf at 1919 International Exposition.

Females of the highest class and a number of young bulls of serviceable age are being offered. Write or come and see

HIRAM E. HANSON, MONTEVIDEO, MINNESOTA

Lee's Aberdeen-Angus Herd

SIRES IN SERVICE:

Eston Blackcap 270356 Edmore T. 274935

A Blackcap by Eston Lad. **An Enchantress Erica by Edmore B.**

Never in the history of the country was it more necessary for the American farmer and stockman to improve his methods of production than it is today. Aberdeen-Angus are superior to other breeds in the production of beef economically.

The cattle to be found in this herd are superior to the ordinary Aberdeen-Angus. The bloodlines are in keeping with the present day demands and the individuality is outstanding in many instances. They are good enough to go into any herd. He offers some great bargains in the way of bred females or young bulls, members of the most popular families.—E. F. Dally, Aberdeen-Angus Journal representative.

ADDRESS,

Emery H. Lee, - Avoca, Iowa

Calf Herd: 1—Huggins 2—Harmon.
Get of Sire: 1—Huggins. 2—Harmon.
Produce of Cow: 1—Huggins 2—Harmon. 3—Harmon. 4—Harmon.
Champion Aberdeen-Angus Steer: Bradshaw Bros.

—o—

Kansas Free Fair

At Topeka, Kans., September 1920.

EXHIBITORS

E. E. Blandford & Sons, Hayward, Okla.
J. C. Simpson, Muskogee, Okla.
Carl A. Rosenfeld, Kelley, Iowa.

Judge—E. B. Laflin, Crab Orchard, Nebr.

Bull, two years and under three—2 shown:
1—Prince Marshall 261280, Blandford.
2—Plowman W. 2d 284991, Simpson.

Senior Yearling Bull—2 shown:
1—Explain 316582, Simpson.
2—Black Royal B. 301383, Blandford.

Junior Yearling Bull—3 shown:
1—Queensman 4th 298729, Simpson.
2—Norroy 2d 301386, Blandford.
3—Blancy 298727, Simpson.

Senior Bull Calf—4 shown:
1—Bardell 319160, Rosenfeld.
2—Erivan 319162, Rosenfeld.
3—Postscript S. 319889, Simpson.
4—Lidia 3d of Grassland, Blandford.

Junior Bull Calf—2 shown:
1—Edelman S. 319894, Simpson.
2—Glen Eric 3d 319739, Blandford.

Cow, three years or over—3 shown:
1—Muskogee Erica 232875, Simpson.
3—Paulrave Lassie 175895, Blandford.
3—Paulrave Lassie 175895, Blanford.

Cow, two years and under three—2 shown:
1—Blackbird Naomi 271146, Simpson.
2—Norma 10th of Grassland 289959, Blandford.

Senior Yearling Heifer—2 shown:
1—Pride Eva S. 295560, Simpson.
2—Muskogee Erica 8th 286988, Blandford.

Junior Yearling Heifer—3 shown:
1—Edita S. 311677, Simpson.
2—Blackbird 6th of Grassland 301385, Blandford.
3—Iola 15th of Grassland 301387, Blandford.

Senior Heifer Calf—6 shown:
1—Blackbird Lizzie 2d, Rosenfeld.
2—Blackbird Bernice 2d 319887, Simpson.
3—Eurelda 316288, Rosenfeld.
4—————— Simpson.
5—Blackbird Dinah 319163, Rosenfeld.
6—Pride 2d of Grassland 307629, Blandford.

Junior Heifer Calf—3 shown:
1—Enamma 5th 319165, Rosenfeld.
2—Blackbird Naomi 3d 319895, Simpson.
3—Blackbird 8th of Grassland, Blandford.

Senior and Grand Champion Bull:
Prince Marshall 261280, Blandford.

Junior Champion Bull:
Queensman 4th 298729, Simpson.

Senior and Grand Champion Female:
Muskogee Erica 232875, Simpson.

Graded Herd: 1—Simpson. 2—Blandford.
Young Herd: 1—Simpson. 2—Blandford.
Calf Herd: 1—Rosenfeld. 2—Simpson. 3—Simpson 4—Blandford.
Get of Sire: 1—Rosenfeld. 2—Simpson. 3—Blandford.
Produce of Cow: 1—Simpson 2—Blandford. 3—Simson. 4—Blandford. son. 4—Blanford.

—o—

Georgia State Fair

At Macon, Ga., 1920.

EXHIBITORS

Bradshaw Bros., Danville, Ky.
T. J. Kinard, Ninety-Six, S. C.
Sanford & Rich, Mocksville, S. C.
C. R. Harmon, Lebanon, Ky.

Judge—E W. Sheets.

Bull, three years and over—3 shown:
1—Bradshaw Bros. 2—Sanford & Rich. 3—Kinard.

Bull, two years and under 3—1 shown:
1—Kinard.

Senior Yearling Bull—2 shown:
1—Harmon. 2—Sanford & Rich.

Junior Yearling Bull—4 shown:
1—Harmon. 2—Kinard. 3—Sanford & Rich. 4—Kinard.

Senior Bull Calf—4 shown:
1—Harmon. 2—Harmon. 3—Kinard. 4—Kinard.

Junior Bull Calf—2 shown:
1—Bradshaw Bros. 2—Kinard.

Cow, three years and over—5 shown:
1—Bradshaw Bros. 2—Sanford & Rich. 3—Sanford & Rich. 4—Kinard. 5—Kinard.

Cow, two years and under three—3 shown:
1—Bradshaw Bros. 2—Kinard. 3—Kinard.

Senior Yearling Heifer—2 shown:
1—Harmon. 2—Sanford & Rich.

Junior Yearling Heifer—6 shown:
1—Harmon. 2—Bradshaw Bros. 3—Bradshaw Bros. 4—Sanford & Rich. 5—Kinard. 6—Kinard.

Senior Heifer Calf—3 shown:
1—Harmon. 2—Harmon. 3—Kinard.

Junior Heifer Calf—4 shown:
1—Harmon. 2—Bradshaw Bros. 3—Sanford & Rich. 4—Kinard.

Senior and Grand Champion Bull:
Bradshaw Bros.

Junior Champion Bull:
Harmon.

Senior Champion Female:
Bradshaw Bros.

Junior and Grand Champion Female:
Harmon.

Graded Herd: 1—Bradshaw Bros. 2—Sanford & Rich. 3—Kinard.

Young Herd: 1—Harmon. 2—Bradshaw Bros. 3—Kinard.

Get of Sire: —Harmon. 2—Harmon. 3—Kinard. 4—Kinard.

Produce of Cow: 1—Harmon. 2—Harmon. 3—Harmon. 4—Kinard.

—o—

Louisiana State Fair

at Shreveport, La, 1920.

EXHIBITORS

J. C. Simpson, Muskogee, Okla.
Knight Bros., Caspiana, La.

Judge—John C. Burns, Ft. Worth, Texas.

Bull, two years and under 3—1 shown:
1—Plowman W. 2d 284991, Simpson.

Junior Yearling Bull—2 shown:
1—Bruce 3d of Magnolia 311654, Knight Bros.
2—Queensman 4th 298729, Simpson.

Senior Bull Calf—1 shown:
1—Postscript S. 319889, Simpson.

Junior Bull Calf—2 shown:
1—Edelman S. 319894, Simpson.
2—Bruce 4th of Magnolia 322615, Knight Bros.

Cow, three years and over—1 shown:
1—Muskogee Erica 232875, Simpson.

Cow, two years and under 3—1 shown:
1—Blackbird Naomi 271146, Simpson.

Senior Yearling Heifer—1 shown:
1—Pride Eva S. 295560, Simpson.

Junior Yearling Heifer—1 shown:
1—Edita S. 311677, Simpson.

Senior Heifer Calf—1 shown:
1—Blackbird Bernice 2d 319887, Simpson.

Junior Heifer Calf—1 shown:
1—Blackbird Naomi 3d 319895, Simpson.

Senior and Grand Champion Bull:
Plowman W. 2d 284991, Simpson.

Junior Champion Bull:
Postscript S. 319889, Simpson.

Senior and Grand Champion Female:
Muskogee Erica 232875, Simpson.

Junior Champion Female:
Pride Eva S. 295560, Simpson.

Aged Herd: 1—Simpson.

Young Herd: 1-Simpson.

Calf Herd: 1—Simpson.

Get of Sire: 1—Simpson.

Produce of Cow: 1—Simpson. 2—Kinght Bros.

FAT STEERS

One year and under 2—1 shown:
1—Bruce 2d of Magnolia, Knight Bros.

Under one year—2 shown:
1—Simpson's Lad, Simpson.
2—Minor 3d of Magnolia, Knight Bros.

Grand Champion Steer:
Simpson's Lad, Simpson.

—o—

North Carolina State Fair

At Raleigh, N. C. 1920.

EXHIBITORS

R. W. & J. F. Sutherland, Mountain City, Tenn.
Sanford & Rich, Mocksville, N. C.
J. G. Morrison, Stanley, N. C.
E. H. Harrison, Salisbury, N. C.

Judge—L. J. Case.

Bull, 3 years or over—2 shown:
1—Black of Woodmont 228828, Sutherland.
2—Enry 259218, Sanford & Rich.

Bull, 2 years and under 3—1 shown:
1—Sentryman 277264, Morrison.

Senior Yearling Bull—1 shown:
1—Perfect Prince 2d 296655, Sutherland.

H. A. Thompson—Aberdeen-Angus
SIRES IN SERVICE:
IMP. JUNIC OF THEOBALDS ELMOSE
Herd consists of 70 head. For sale—senior yearling bull, by Erwin C. 2d, by Erwin C. Annual sale, Indianapolis, April 12.
H. A. THOMPSON, COURTLAND, INDIANA

BRADSHAW BROTHERS ANGUS
Sire in Service: Ames Plantation Ito 202392
Herd comprised of Blackcaps, Blackbirds, Prides and Queen Mothers. For sale carload of cows with calves at foot, by Blackcap Royalty 253797. Priced to sell.
BRADSHAW BROS., DANVILLE, KENTUCKY

Grandview Herd
Headed by the Enchantress Trojan Erica Bull
Environ Egon
246809
by Edward Egon 181612; out of Environ of Inverness 5th 158081 and the Eisa Trojan Erica,
Pine Park Elgon
217697
By Black Elgon D. by Elgon, by Earl Eric of Ballindalloch, out of Pine Park Eline 172346, by Brookside Eclipser, by Black Woodlawn.
Public Sale March 18th, when we will sell a choice collection of Blackcap, Blackbird and Trojan Erica females bred to the above named herd bulls. Breeders will do well to look over this herd before making purchases. We have young stock for sale at all times.
D. J. LEENEY & SON, - Proprietors
Oxford, Iowa

Clark's Aberdeen-Angus Herd
Headed by
Blackcap of Denison 198545 by Glenfoil Thickset 2d; his dam by Baden Lad.
Enlate 2d 287258 by Earl Marshall 183780, out of Erica McHenry 4th 62289, by Edward R. Making him a half brother to the great show and breeding bull **Enlate.**
THINK!
ARE YOU ACQUAINTED? WHAT DOES THE ABOVE MEAN?
This herd was founded in 1913 by the purchase of a few good breeding cows and since that time noticeable improvement has been brought about with each succeeding generation. This has been done by the careful selection of a few good females at various times and the weeding out of any undesirables. This practice adhered to closely and the use of such high-class herd bulls as now stand at the head of his herd makes it undisputably one of the most valuable collections of Doddies to be found in the northwest.
Mr. Clark invites your attention to the fact that he has no bulls for sale at present, as all that were of serviceable age have been sold but he will have a few choice ones for the spring trade. He will sell a few cows and heifers at this time. Parties interested will do well to investigate.—E. F. Dally, Aberdeen-Angus Journal representative.
ADDRESS,
Geo. G. Clark, - Worthington, S. D.

HAYDEN'S ABERDEEN-ANGUS

Herd sires:

Enactor 288077, by Earl Marshall. **Blackcap Baron 3d 260146.**

We are offering one very attractive 4th Branch Blackbird bull—a real show prospect; also an Enchantress Trojan Erica, and others.

A. J. HAYDEN & SON, HUMBOLDT, IOWA

FAIRFIELD HERD ABERDEEN-ANGUS

Where you get "the get" of the Champion BLACKCAP POE 205921 and BROOKSIDE ELFIN 219635

N. F. ANDREWS, Manager

A. D. WILCOX ESTATE, MUSCOTAH, KANSAS

MEAD & WEGAND'S HERD

Headed by

Blackcap Brevier, By Brevier.

Erleigh 279294 Edellor 4th 209837

Earlwood 214696

THIS herd, established in 1914, is one of the strongest collections from individual merit and choice breeding to be found anywhere. The bulls in service are rich in the blood of such illustrious sires as Black Woodlawn, Imp. Earl Eric of Ballindalloch, Imp. Eurotis of Finlarig, and Edward R. The females are equally well bred. A number of cows in the herd are safe in calf to **Earlwood** and a number of the young things are of his get. Heifers sired by Earlwood have been the leading attractions in a number of our big sales.

Your attention is also called to a few choicely bred

Blackcap and Enchantress Trojan Erica bulls

which we are offering very reasonable. These are a choice lot and bred good enough to head any herd.—E. F. Dally, Aberdeen-Angus Journal, representative.

Mead & Wegand, - Greene, Iowa

JARVIS FARMS

Herd headed by

Eursus of Fairfield 261697,

A double-bred Enchantress Erica, by Eston of Denison; and the Ballindalloch Blackbird,

Black Peeler 254159,

by Blackcap Poe.

The bulls named above are both outstanding individuals of great scale and quality and should be a great factor in breed improvement.

The females which they are being mated with are a choicely bred lot of Blackcaps and Trojan Ericas of the Enchantress, Eisa and Elba branches. Each individual has been carefully selected with the view of making this one of the most constructive herds in America. Breeders and new men should bear this in mind when making purchases. E. F. Dally, Aberdeen-Angus Journal representative.

Dr. Fred J. Jarvis, Oskaloosa, Iowa

Junior Yearling Bull—2 shown:
1—Even Erie 4th 296662, Sutherland.
2—Pride of Woodmont 3d 293939, Sanford & Rich.

Senior Bull Calf—3 shown:
1—Prowler 315810, Sutherland.
2—McKamie 2d 321898, Harrison.
3—Black Eric Key 314839, Sanford & Rich.

Junior Bull Calf—1 shown:
1—Queen's Ito S. 321782, Sutherland.

Cow, 3 years or over—5 shown:
1—Decima of Woodlawn 3d 248341, Sutherland.
2—Queen Mother Mat 209938, Sanford & Rich.
3—Eonda 10th 236952, Sanford & Rich.
4—Amanthus of Bonnie Brook 133351, Harrison.
5—Princess of French Broad 202725, Sutherland.

Heifer, 2 years and under 3—2 shown:
1—Pride A. of the South 272403, Sutherland.
2—Purda 4th 283009, Harrison.

Senior Yearling Heifer—3 shown:
1—Enid Elva 3d 297266, Harrison.
2—Queen of Glenwild 2d 311147, Sanford & Rich.
3—Esther Enid 2d 296658, Sutherland.

Junior Yearling Heifer—5 shown:
1—Lady Decima 296656, Sutherland.
2—Maiden Blush Lu 315808, Sutherland.
3—Pride 6th of Pleasant Creek 307151, Harrison.
4—Beauty's Black Girl 300718, Morrison.
5—Pride Idolmere 309718, Sanford & Rich.

Senior Heifer Calf—2 shown:
1—Muskogee Pride 18th 298419, Harrison.
2—Henrietta Bloom 315811, Sutherland.

Junior Heifer Calf—3 shown:
1—Rosaline S. 321784, Sutherland.
2—Beauty's Pride S. 2d 321783, Sutherland.
3—Pilot's Irena 2d 321902, Harrison.

Senior and Grand Champion Bull:
Black of Woodmont 228828, Sutherland.

Junior Champion Bull:
Prowler 315810, Sutherland.

Senior Champion Female:
Pride A. of the South 272403, Sutherland.

Junior and Grand Champion Female:
Lady Decima 296656, Sutherland.

Exhibitor's Herd: 1—Sutherland 2—Harrison 3—Sanford & Rich.

Breeder's Young Herd: 1—Sutherland.

Calf Herd: 1—Sutherland. 2—Harrison.

—o—

Blue Grass Fair

At Lexington, Ky.

THE EXHIBITORS

A. D. & Walker Bradshaw, Lancaster, Ky.
C. R. Harmon, Lebanon, Ky.
J. H. Allen, Georgetown, Ky.

Bull, 3 years and over—1 shown:
1—Ames Plantation Ito 202392, Bradshaw.

Senior Yearling Bull—1 shown:
1—Ensign Elmer 290829, Harmon.

Junior Yearling Bull—2 shown:
1—Blackbird Everytime H. 292324, Harmon.
2—Prince Allen 2d 299805, Allen.

Senior Bull Calf—3 shown:
1—Blackbird Allenhurst 3d 315353, Allen.
2—Reveille 318193, Harmon.
3—Revolution 303991, Harmon.

Junior Bull Calf—3 shown:
1—Blackbird Royal 12th 313306, Bradshaw.
2—Ravinwood R. 320652, Harmon.
3—Idol of Allenhurst 4th 320783, Allen.

Cow, 3 years and over—1 shown:
1—Beckwith Bird 214014, Bradshaw.

Senior Yearling Heifer—3 shown:
1—Rexie R. 290830, Harmon.
2—Allenhurst Blackbird 2d 296992, Allen.
3—Pride of Allenhurst 296991, Allen.

Junior Yearling Heifer—3 shown:
1—Prima Donna 2d 290839, Harmon.
2—Enchantress 36th 309713, Bradshaw.
3—Heatherbloom of Allenhurst 306538, Allen.

Senior Heifer Calf—3 shown:
1—Pride of Allenhurst 4th 315364, Allen.
2—Blackbird B. C. 303476, Harmon.
3—Blackbird Edith 4th 318194, Harmon

Junior Heifer Calf—3 shown:
1—Pride of Allenhurst 5th 320784, Allen.
2—Antelope Royalist 310970, Bradshaw.
3—Pride Peritus 318196, Harmon.

Senior and Grand Champion Bull:
Ames Plantation Ito 202392, Bradshaw.

Junior Champion Bull:
Blackbird Everytime H. 292324, Harmon.

Senior Champion Female:
Beckwith Bird 214014, Bradshaw.

Junior and Grand Crampion Female:
Pride of Allenhurst 4th 315364, Allen.

Aged Herd: 1—Bradshaw.

Young Herd: 1—Harmon. 2—Allen.

Calf Herd: 1—Harmon. 2—Allen.

Get of Sire: 1—Harmon. 2—Harmon.

Produce of Cow: 1—Harmon. 2—Harmon. 3—Allen

Southeast Missouri District Fair

At Sikeston, Mo., 1920.

EXHIBITORS

Great Western Land Co., Poplar Bluff, Mo.
W. H. Sikes, Sikeston, Mo.
Edw. C. Matthews, Sikeston, Mo.

Bull, 3 years or over—2 shown:
1—Blackbird's Baribas 244853, G. W. L. Co.
2—Shady Brook Elwood 246334, G. W. L. Co.

Senior Bull Calf—2 shown:
1—Bariblack 316189, G. W. L. Co.
2—————— Sikes.

Cow, three years or over—2 shown:
1—Paperika, Sikes.
2—Estheria of Maisemore, G. W. L. Co.

Heifer, 2 years and under 3—2 shown:
1—Erica P. 2d 282384, G. W. L. Co.
2—Erica 2d of English Valley 279305, G. W. L. Co

Senior Yearling Heifer—2 shown:
1—Blackbird 18th of Cedmer 292939, G. W. L. Co.
2—Woodmont Blackcap H. 276065, G. W. L. Co.

Junior Yearling Heifer—2 shown:
1—————, Sikes.
2—Evergreen Elite, G. W. L. Co.

Senior Heifer Calf—2 shown:
1—Enchanterica 316197, G. W. L. Co.
2—————, Sikes.

Junior Heifer Calf—2 shown:
1—Balliniece 316194, G. W. L. Co.
2—————, Matthews.

Senior and Grand Champion Bull:
Blackbird's Baribas 244853, G. W. L. Co.

Junior Champion Bull:
Bariblack 316189, G. W. L. Co.

Senior and Grand Champion Female:
Erica P. 2d 282384, G. W. L. Co.

Junior Champion Female:
————, Sikes.

—o—

Graham County (N. C.) Fair

(Where nothing but Aberdeen-Angus were shown)

EXHIBITORS

B. N. Hyde, Robbinville, N. C.
W. B. Wiggins, Robbinsville, N. C.
S. S. Hooper, Robbinsville, N. C. (who sold John Hitch his first cow).
G. T. Roberts, Robbinsville, N. C.
Troy Hyde, Robbinsville, N. C.

Aged Bulls—2 shown:
1—Junaluska 225867, B. N. Hyde
2—Regent 2d 189040, Wiggins.

Senior Yearling Bull—1 shown:
1—————, Wiggins.

Junior Yearling Bull—1 shown:
1—Emerson R., Roberts.

Bull Calf under 12 months—1 shown:
1—Prince Charming of Buffalo, Hooper.

Aged Cow—1 Shown:
1—Docas H. of Buffalo 216081, Hooper.

Two-Year-Old Heifer—1 shown:
1—Viola of Atoch 294739, B. N. Hyde.

Yearling Heifer—1 shown:
1—————, Troy Hyde.

Heifer Calf under 12 months—1 shown:
1—Elsie Enid H. of Buffalo, Hooper.

GRADES

Bull Calf over 12 months—2 shown:
1—B. N. Hyde. 2—B. N. Hyde.

Heifer Calf over 12 months—1 shown:
1—Wiggins.

—o—

Stocker and Feeder Division

South St. Joseph, Mo., October 7, 1920.

Three-year-old Steer:
1—Chas. E. Murphy, Alliance, Nebr.
2—W. M. Garnett, Fairbury, Nebr.

Two and under three-year-old Steer:
1—L. V. Chamber, Pickering, Mo.

Yearling Steer:
1—N. Cohen, Denver, Colo.
2—A. J. Shelton, Wauneta, Nebr.
3—Fred Peterson, Laird, Colo.
4—Pearl Newman, Benkelman, Nebr.

Calves:
1—Mallery Bros., Alliance, Nebr.
2—Mallery Bros., Alliance, Nebr.
3—Hall & Stoner, Brush, Colo.
4—Chas. Goodnight, Goodnight, Texas.

Breeding Heifers:
1—N. Cohen, Denver, Colo.
2—Fred Peterson, Laird, Colo.

Champion Load Calves:
Mallery Bros.

Greetings from
Edenwold Herd

Headed by

Estonian 209474

Credited by our best judges as one of the world's greatest sires.

The breeding herd is comprised chiefly of line-bred Trojan Ericas, many of them of the famous Elba tribe. Neither time nor money has been spared. Individual excellence has been sought everywhere when it was backed by a line of ancestry that would insure the production of individuals that would show a marked degree of improvement over their ancestors. Breeders who are posted on Aberdeen-Angus history of both present and past realize the significance of this fact and have come to acknowledge the wisdom of such efforts by paying a world's record price for the get of **Estonian** in the sale held on the 27th day of May, 1919, at Waterloo, Iowa, by this firm.

Mr. Breeder, they are offering one of the best young Elba Erica bulls of the breed for sale now. If you want the best look him up.—E. F. Dally, Aberdeen-Angus Journal representative.

ADDRESS,

R. W. Frank, Renwick, Iowa

EULAINE FARMS

HERD HEADED BY

Elbano 246224

An Elba Erica, sired by Black Pass 177204, by Black Peer 126290, and out of Elba of Glyn Mawr 189952, by Elgon 111375, by Earl Eric of Ballindalloch 100422.

Elbano is an outstanding individual of great scale with lots of quality and a sire of true merit. His calves are very uniform and rugged.

We are mating him with some of the choicest females of the breed.

Our herd numbers about 150 head of choicely bred females. We have young stock of both sexes and of choicest breeding for sale at all times. Your patronage will be appreciated. Write us your wants or come and see what we have to sell.

Hartnell & Lang, Staceyville, Iowa

Ash Row Aberdeen-Angus Herd

Herd headed by

Elmland Burr

231541

A Blackbird and one of Black Oakfield's best sons. He is siring the right kind of calves. Our produce of dam winners at Missouri State fair, 1920, was sired by him.

Popular Families

Blackbirds

and

Ericas.

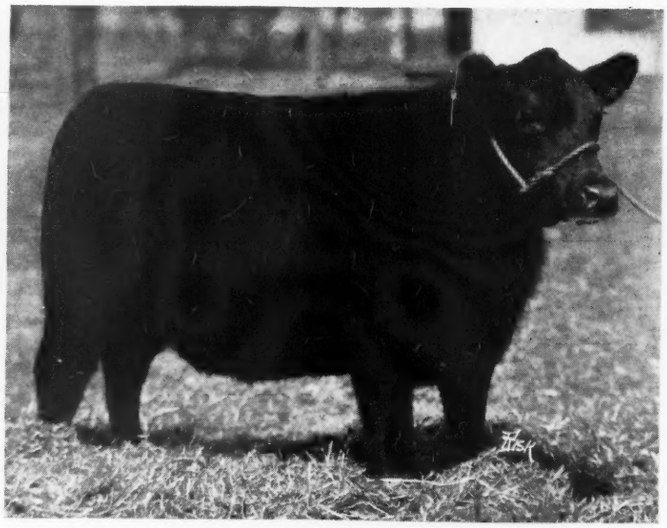

PRIDE OF ASH ROW 297073.
Bred, fed and exhibited by us in 1920.

Popular Families

Blackbirds

and

Ericas.

Young Stock

—of—

Either Sex

Always

For Sale

Correspondence and inspection invited.

GROVER C. MORITZ, - TRIPLETT, MISSOURI

A Day at the Chicago Market.

A part load of Angus steers and heifers from Illinois averaged 804 lbs., and sold to the Chicago Packing Company., at $16.25. A load of about 1060-lb. Illinois Angus steers and heifers sold to Armour at $16. Aside from these sales there were few choice yearlings offered. Medium kinds sold unevenly, but for the most part, at big declines.—Nov. 16, Daily Drovers Journal.

—o—

Nov. 3 at Chicago Market

One load of southern Illinois Angus steers and heifers, averaging 978 lbs., sold to Armour at $17.50, the extreme high spot of the day. No other loads of yearlings of similar quality were on sale, but a few odd head brought the same price. Cheaper kinds sold about in line with Tuesday.

No choice, long-fed steers were on sale. The highest price reported for steers heavier than yearlings was $15.25. A load of Angus steers, averaging 1163 lbs., sold to an eastern order buyer at that price.—Daily Drovers Journal.

—o—

Watch Out for the Coast!

F. F. Peabody, the "collar maker," is going to make some of us staid old Middle Westerners of Aberdeen-Angus leadership sit up and take notice James Marwick, Santa Barbara, California, dropped into the office at the time of the International and mentioned a telephone conversation he had with Mr. Peabody before coming to Chicago in which a Scotch champion bull was said to be bought for the Californian. Whether this was Etrurian of Bleaton or not, Mr. Marwick was not certain, though he thought it might be Evilesco of Ballindalloch. However, the latter bull is eight years old. There is a lot of Doddie enthusiasm starting to boil out on the coast.

Nov. 18 at Chicago Market

The top on beef steers today was $16.75 paid for shipment to the New York Butchers for two loads of 1367-lb. Champaign county, Ill., Angus steers that were purchased here as feeders a year ago last May.—Daily Drovers Journal.

—o—

Four Loads Steers and Heifers Top

Two sales of yearlings were made at $16.50, the high spot of the day. Four loads of Angus yearlings, steers and heifers from Iowa, averaged 986 lbs. and sold to Armour at $16.50. Armour also purchased a 14-head lot of 1114-lb. Hereford yearlings at the same price. Cheaper yearlings were almost as hard to move as cheap steers.—Daily Drovers Journal, Chicago, Nov. 17.

—o—

Annual Banquet-Meeting National Association

The thirty-seventh annual meeting of the American Aberdeen-Angus Breeders' Association was held following the annual banquet at the La Salle hotel, Chicago, Wednesday evening, December 1. Mr. and Mrs. John Philip, of Dandaleith, Craigellachie, Scotland, were the guests of honor. Mr. Biggar, foreign judge of grades and cross breds, was also a guest. Some 400 members of the National Association packed the room and gave guests and winners of cattle feeding honors rousing receptions as they rose to be recognized when called upon. After the banquet and program, three new directors were chosen. Dr. J. I. Huggins, Dandridge, Tenn.; E. L. Bayard, Pittsburgh, Pa.; and J. W. Rae, Carrollton, Mo., were the successful candidates. All fees remain as before. At a meeting of the new Board of Directors, L. A. Campbell, Utica, Minn., was elected president.

Coast Firm Issues Book on Herd

"Aberdeen-Angus" is the title of a 40-page book just off the press telling of the Congdon & Battle herd. A short history of the breed follows the introduction. Some International Exposition statistics are given to show the utility of the Doddie, and then a history of the herd is given, showing the rise of Mr. Battle and the formation of the firm in the Yakima Valley. Extended pedigrees of Oakville Quiet Lad and his sons that are used in the herd are given. The book is profusely illustrated with pictures of the show cattle in this herd, and is a publicity effort well worth emulating by leading herds in this country.

—o—

South Gets Championships in Breeding Classes.

(Continued from page 15)

Junior Bull Calf—10 shown:

1—Ames Plantation Parthebeau 317404; Jan. 1, 1920; sire, Ames Plantation Beau 219787; dam, Parthenie 4th 135425—Ames Plantation.
2—Parlee 320291; Jan. 28, 1920; sire, Bingno 259779; dam, Hilldale Pride 3d 205593—Caldwell.
3—Eckland 2d of Quietdale 318947; Jan. 6, 1920; sire, Erskin of Quietdale 244441; dam, Endora of Quietdale 178809—Hess & Brown.
4—Idol Again 320132; Jan. 27, 1920; sire, Idolmere 199904; dam, Rosa of Avoca 198483—Huggins.
5—Bar Marshall 4th 321843; Jan. 20, 1920; sire, Earl Marshall 183780; dam, Barbara McHenry 33d 183816—Escher & Ryan.
6—Burk Burnett 311505; Jan. 5, 1920; sire, Inverne of Rosemere 199903; dam, Zorilda of Lone Dell 206983—Moritz.
7—Earlion 323567; Jan. 4, 1920; sire, Earl Marshall 183780; dam, Eolian Rosengift 115131—Bisgard.
8—Broadus Brookman 7th 322630; Jan. 5, 1920; sire, Blackbird Baron 2d 179692; dam, Broadus Blackbird 2d 122536—Armstrong.
9—Prizemere 16th 320391; Jan. 8, 1920; sire, Oakville Quiet Lad 109220; Thick Set Pride 3d 137153—Battles.
10—Black Diamond of Woodcote 308945; Jan. 22, 1920; sire, Black Watch of Woodcote 225810; dam, Blackbird of Diana 144177—Woodcote.

Cow, three years or over—16 shown:

1—Queen Milly of Sun Dance 3d 189150; Jan. 14, 1914; sire, Kenyon 146157; dam, Queen Milly 153-312—Parsons.

2—Ames Plantation Quilette 266470; June 20, 1917; sire, Envite's Andrew 194788; dam, Queen Milly 153312—Ames Plantation.

3—Eritus 5th 245516; Jan. 8, 1917; sire, Blackcap Bertram 183787; dam, Erica 15th of Keillor Park 106217—Parsons.

4—Ruby 2d of Brandywine 180005; Feb. 9, 1914; sire, Broadus Blackburn 2d 129563; dam, Bellevue Ruby 3d 111628—Boyd.

5—Erica C. 5th 175331; Jan. 15, 1913; sire, King of Rosedale 2d 104254; dam, Eulima's Pet 110366—Carpenter & Ross.

6—Pride of Rio Vista 3d 211856; Feb. 17, 1915; sire, Keister of Momount 142703; dam, Pride of Rio Vista 2d 155309—Fitch.

7—Exammah 191954; Apr. 10, 1914; sire, Belfast 148891; dam, Exanna 111593—Huggins.

8—Blackbird Sara 246487; April 1, 1917; sire, Blackcap Senator 180875; dam, Blackbird of Dawson 2d 158009—Hartnell & Lang.

9—Blackcap McHenry 141st 209466; Sept. 3, 1915; sire, Glenfoil Thickset 2d 88142; dam, Blackbird McHenry 68th 104129—Reed.

10—Erica of Woodcote 21st 206267; Nov. 5, 1915; sire, Black Quality Ito 168694; dam, Priscilla of Woodcote 2d 156979—Woodcote.

Cow or Heifer, two years and under three—20 shown:

1—Blackbird Lass of French Broad 273612; June 4, 1918; sire, King of Cloverleaf 7th 180199; dam, Rosemere Blackbird Lass 128966—Huggins.

2—Blackcap Bessie of Page 260337; Oct. 18, 1917; sire, Ensign of Glencarnock 217216; dam, Blackcap Bessie 198011—Hartley.

3—Ames Plantation Bonquita 260023; Sept. 2, 1917; sire, Egerton W. 125979; dam, Blackcap 32d 118-217—Ames Plantation.

4—Pride C. B. 3d 269904; Sept. 5, 1917; sire, Barb of Rosemere 2d 185080; dam, Pride of Sun Dance 3d 186308—Congdon & Battles.

5—Pride 5th of Stangenhoe 319736; Jan. 11, 1918; sire, Mulben Elector 319724; dam, Pride 3d of Ruthven 319729—Carpenter & Ross.

6—Pride of Meadow Lawn 122d 271141; Oct. 21, 1917; sire, Black Monarch 4th 172229; dam, Pride of Meadow Lawn 33d 201301—Carpenter & Ross.

7—Blackbird 338th 292871; February 1, 1918; sire, Blackcap Star 166902; dam, Blackbird 92d 146185—Parsons.

8—Envina 5th 255642; Nov. 25, 1917; sire, Eustis E. 165833; dam, Envina 3d 192425—Moritz.

9—Hilldale Barbara 271459; Jan. 3, 1918; sire, Balatum 166769; dam, Baretta 205608—Caldwell.

10—Blackcap Bernardette 259229; Oct. 26, 1917; sire, Blackcap Poe 205921; dam, Blackcap Lassie 208641—Escher & Ryan.

Senior Yearling Heifer—12 shown:

1—Olga 2d of White River 275288; Sept. 3, 1918; sire, Equity Boy 141180; dam, Olga 11th of Highland Co. 182882—Carpenter & Ross.

2—Evergreen Estonia 2d 290117; Oct. 25, 1918; sire, Benedict 3d 245511; dam, Esthonia 8th 203420—Christenson.

3—Ames Plantation Pauline 279066; Oct. 20, 1918; sire, Ames Plantation Beau 219787; dam, Alfalfa Pride 20th 170216—Ames Plantation.

4—Blackbird Progress 6th 287260; Sept. 6, 1918; sire, Earl Marshall 183780; dam, Blackbird McHenry 124th 183800—Escher & Ryan.

5—Pride Perfection 8th 287262; Sept. 6, 1918; sire, Earl Marshall 183780; dam, Pride McHenry 124th 168877—Escher & Ryan.

6—Blackbird of Woodcote 8th 272913; Sept. 2, 1918; sire, Black Brandon 208932; dam, Blackbird Diana of Woodcote 13th 182033—Woodcote.

7—Edith Pride 296051; Oct. 3, 1918; sire, Blackcap Star 166902; dam, Pride Edith 277665—Parsons.

8—Norwood's Eline E. 275293; Sept. 23, 1918; sire, Broadus Norwood 3d 164977; dam, Eline E. 9th 214679—Thompson.

9—Black Petal 2d 288567; Sept. 3, 1918; sire, Buxom 240215; dam, Black Petal 101168—Hartnell & Lang.

10—Twin Burn Pride 13th 294034; Sept. 2, 1918; sire, Esthonian 230337; dam, Twin Burn Pride 3d 185012—Robertson.

11—Heatherdale Erica 16th 307312; Sept. 9, 1918; sire, Blackburg 2d 199899; dam, Glenmere Hilda 181787—Reed.

12—Queen of the Swamp 312253; Oct. 25, 1918; sire, Ito 2d of Anglehurst 166502; dam, Maple Avenue Peerly 150787—Wilson Bros.

Junior Yearling Heifer—28 shown:

1—Proud Eve 287769; Jan. 20, 1919; sire, Evenest of Bleaton 223224; dam, Proud Mabel of Maisemore 223221—Eckhardt.

2—Pride of Ash Row 297073; Jan. 2, 1919; sire, Elmland Bun 231541; dam, Momount Pride 21st 203179—Moritz.

3—Pride Perfection 9th 287266; Jan. 4, 1919; sire, Earl Marshall 183780; dam, Pride McHenry 85th 138368—Escher & Ryan.

4—Blackcap of Heatherdale 2d 299788; March 14, 1919; sire, Blackburg 2d 199899; dam, Blackcap of Homedale 7th 209275—Reed.

5—Blackbird of Quietdale 82d 295623; March 16, 1919; sire, Blackcap Sir 183806; dam, Blackbird of Quietdale 39th 171019—Hess & Brown.

THE MORFORD

The only Guaranteed Satisfactory line of Cattle Specialty Supplies on the market.

A few of the many hundreds of Breeders in America who use and endorse "The MORFORD" Neck Chains and other supplies.

P. J. Donohoe & Sons, Holbrook, Ia.
Escher & Ryan, Irwin, Ia.
Congdon & Battles, Yakima, Wash.
Jas. D. McGregor, Brandon, Canada.
J. Tudor & Son, Iowa City, Ia.
G. C. Parsons, Rutherford, Ala.
Quinn & Lowe, Maywood, Mo.
Col. W. H. Cooper, Hedrick, Ia.
A. D. Wilcox Est., Muscotah, Kan.
Brinton F. Hall, Belding, Mich.
R. W. Plummer, Marshalltown, Ia.
E. G. Little, Dresden, Ohio.
Great Western Land Co., Fagus, Mo.
Wm. Cash, Williamsburg, Ia.
Southern Syrup Co., Montgomery, Ala.
E. F. Caldwell, Burlington Jct., Mo.
John Keily, Toledo, Ia.
C. E. Varco, Sidney, Mont.
J. T. Watson & Sons, Harris, Mo.
J. C. Harper, Oak Hill, Ala.
H. T. Hooker, Maryville, Mo.
D. J. Leeney & Sons, Iowa City, Ia.
Herman Schmeider, Muskogee, Okla.
E. M. Wilson, Anderson, Ind.
Chas. R. Farquhar, Murfreesboro, Tenn.
P. J. Leahy, Parnell, Ia.
L. B. Hutcherson, Glasgow, Ky.
Jas. Morgan, Cayauga, Ind.
L. T. Hamilton, Good Hope, Ill.
R. W. Frank, Renwick, Ia.
L. & M. Tudor, Hunter, N. D.
Harry Leader, Burnside, Canada.
E. T. Denton & Sons, Denton, Kan.
Meade & Wegand, Greene, Ia.
Sanford & Rich, Mocksville, N. C.
C. A. Ryan, Canton, Minn.
C. A. Noggle, Escondido, Cal.
W. E. Crosland, Rockingham, N. C.
Dr. F. J. Jarvis, Oskaloosa, Ia.
J. M. Allen, Kingston, Tenn.
E. W. Brown, Luverne, Minn.
Carl A. Rosenfeld, Kelley, Ia.
Arthur Pearson, Williston, N. D.
Ed. Osmundson & Sons, Dawson, Minn.
J. H. Fitch, Lake City, Ia.
C. E. Alder, Volin, S. D.
E. L. Lindner, Oktaha, Okla.
C. H. Mayo, Butte, Mont.
T. R. Vann, Vanndale, Ark.
F. R. Ogilvie, Carthage, Ill.
E. W. Miller, Germantown, Ohio.
Kid Jeffers, Brady, Texas.
A. W. Cheeney, Long Prairie, Minn.

L. R. MORFORD

Iowa City, Iowa

Do You Want to Become an Auctioneer and a Better Judge of Live Stock and Pedigrees?

If so, plan to attend REPPERT'S AUCTION SCHOOL.

Term Opens January 3, 1921—Send for Catalog

MR. JOHN LATHAM, known as one of the best judges of live stock and a recognized authority on pedigrees, will have charge of all live stock and pedigree work.

COL. FRED REPPERT will personally instruct each student.

ADDRESS

REPPERT'S AUCTION SCHOOL, - DECATUR, INDIANA

6—Ensign's Eline of Page 289906; Jan 13, 1919; sire, Ensign of Glencarnock 217216; dam, Eline E. 2d 155531—Hartley.
7—Enigma of Glyn Mawr 3d 299203; Jan. 8, 1919; sire, Buxom 240215; dam, Enigma of Glyn Mawr 208434—Carpenter & Ross.
8—Ames Plantation Baena 294785; Jan. 6, 1919; sire, Ames Plantation Beau 219787; dam, Blackbird Baena 194127—Ames Plantation.
9—Blackwood Lady of Page 291513; April 17, 1919; sire, Elmont E. 235364; dam, Blackwood Lady E. 180042—Hartley.
10—Erica Idol of French Broad 303369; May 2, 1919; sire, Idolmere 199904; dam, Eveling 180028—Huggins.

Senior Heifer Calf—32 shown:

1—Ames Plantation Erroneously 303523; Sept. 10, 1919; sire, Ames Plantation Beau 219787; dam, Erroneously 3d 147306—Ames Plantation.
2—Ames Plantation Preferred 303520; Sept. 5, 1919; sire, Ames Plantation Beau 219787; dam, Pride of Aberdeen 584th 247965—Ames Plantation.
3—Queen's Viola K. 306800; Oct. 3, 1919; sire, Killinger 2d 226201; dam, Queen's Viola 3d 225151—Kemp Bros.
4—Blackcap Echo 5th 309115; Sept. 13, 1919; sire, Kinloss Eric 227684; dam, Blackcap Echo 3d 219755—Parsons.
5—Pride of Edenhurst 8th 322485; Sept. 4, 1919; sire, Blackbird Beverly 4th 211060; dam, Pride of Sterling Shire 104581—Christenson.
6—Blackbird of Hilldale 2d 303951; Nov. 25, 1919; sire, Balatum 166769; dam, Blackbird Daisy F. 179993—Caldwell.
7—Blackbird 367th 300041; Oct. 3, 1919; sire, Blackbird Predominator 5th 257584; dam, Blackbird 25th of Greenview 182462—Carpenter & Ross.
8—Hilldale Blackcap 3d 303949; Oct. 30, 1919; sire, Bingno 259779; dam, Blackcap 57th 189242—Caldwell.
9—Barbara of Rosemere 30th 299506; Sept. 15, 1919; sire, Oakville Quiet Lad 109220; dam, Barbara of Rosemere 14th 185083—Battles.
10—Wilson's Pride Lady 3d 308811; Sept. 17, 1919; sire, Blackbird Deblieux 261093; dam, Black C. Pride 261107—E. M. Wilson.
11—Blackbird Perfection of Page 314303; Sept. 5, 1919; sire, Elmont E. 235364; dam, Blackbird Perfection 4th 167623—Hartley.
12—Brandywine Maid 306695; Oct. 4, 1919; sire, Kilbourne 178163; dam, Hartford Maid 4th 199709—Boyd.

Junior Heifer Calf—17 shown:

1—Pride Protest 6th 321847; Feb. 19, 1920; sire, Earl Marshall 183780; dam, Pride McHenry 46th 82428—Escher & Ryan.
2—Pride of Ash Row 2d 319203; Jan. 4, 1920; sire, Elmland Burr 231541; dam, Momount Pride 21st 203479—Moritz.
3—Queen of Rosemere 13th 315537; Apr. 23, 1920; sire, Meraman of Tierra Alta 206566; dam, Queen of Rosemere 5th 217747—Congdon & Battles.
4—Blackbird of Meadow Lawn 6th 315603; Feb. 10, 1920; sire, Blackcap Banner 219331; dam, Blackbird of Midwood 5th 147531—Phares.
5—Elena P. 320218; Feb. 3, 1920; sire, Faultless Pass 251056; dam, Evene 395938—Plummer.
6—Everelda of Quietdale 318949; Jan. 10, 1920; sire, Erskin of Quietdale 244441; dam, Eurica of Quietdale 244429—Hess & Brown.
7—Erica Eenergy 6th 321839; Jan. 9, 1920; sire, Enlate 209477; dam, Erica McHenry 30th 158953—Escher & Ryan.
8—Ames Plantation Edyll 319711; May 2, 1920; sire, Idyll of Maisemore 239241; dam, Erica of Maisemore 319705—Ames Plantation.
9—Coquette of Shamrock 320005; Feb. 2, 1920; sire, Black Model 2d 212887; dam, Coquette of Rosemere 251521—Small.
10—Queen Ardice 320622; Jan. 7, 1920; sire, Queen's Monarch C. 227151; dam, Queen's 9th of Greenwood 253938—Wilson Bros.
11—Pretoria of French Broad 320131; Jan. 4, 1920; sire, Black Jim Key 236999; dam, Pride Olivette 173340—Huggins.
12—Rose of Rosemere 8th 312200; Jan. 11, 1920; sire, Meraman of Tierra Alta 206566; dam, Rose of Rosemere 4th 238365—Congdon & Battles.

Senior Champion Bull: Perinthian (44320), Huggins.
Junior Champion Bull: Bardell 319160, Rosengift.
Best Bull—any age: Perinthian (44320), Huggins.
Senior Champion Female: Queen Milly of Sun Dance 3d 189150, Parsons.
Junior Champion Female: Proud Eve 287769, Eckardt.
Best Cow—any age: Queen Milly of Sun Dance 3d 189150, Parsons.

Aged Herd, consisting of 1 bull 2 years or over, 1 cow 3 years or over, 1 cow or heifer 2 years and under 3, 1 heifer 1 year and under 2, 1 heifer under 1 year.

1—J. I. Huggins.
Perinthian; Exammah 2d; Blackbird Lass of French Broad; Erica Idol of French Broad; Blackbird 5th of French Broad.
2—Escher & Ryan.
Bar Marshall; Erica 14th of Greenview; Blackcap Bernardette; Pride Perfection 9th; Pride Protest 6th.
3—Ames Plantation.
Maple Leaf Eric; Ames Plantation Quilette; Ames Plantation Bonquita; Ames Plantation Pauline; Ames Plantation Erroneously.
4—G. C. Parsons.
Berthold; Queen Milly of Sun Dance 3d; Edith Pride; Blackbird 338th; Blackcap Echo 5th.
5—Carpenter & Ross.
Prince Idyll of Maisemore; Erica C. 5th; Pride of Meadow Lawn; Olga 2d of White River; Blackbird.
6—John H. Fitch.
Enticer 2d; Pride of Rio Vista 3d; Enquiry of Glyn Mawr 5th; Blackbird of Quietdale 74th; Keyota.
7—R. W. Plummer.
Black Benz 2d; Glenmere 121st; Blackbird of Glyn Mawr 2d; Blackeyes Elgona; Elena P.

Young Herd, consisting of 1 bull under 2 years, 2 heifers 1 year and under 2, 2 heifers under 1 year. All except bull must be bred by exhibitor

1—Escher & Ryan.
Blackcap Revolution; Blackcap Progress 6th; Pride Perfection 9th; Erica Energy 6th; Pride Protest 6th.
2—Ames Plantation.
Ames Plantation Quotient; Ames Plantation Pauline; Ames Plantation Baena; Ames Plantation Preferred; Ames Plantation Erroneously.
3—Hess & Brown.
Belmar's Blackcap; Blackbird of Quietdale 82d; Pride of Quietdale 36th; Blackcap of Quietdale 10th; Eurelda of Quietdale.
4—Hartley Stock Farm.
Ensign's Eline of Page; Pride 2d of Page; Blackbird Perfection of Page; Blackwood Lady E. of Page; Edella 2d of Page.
5—J. S. Caldwell & Sons.
The Peer 2d; Bertina C.; Hilldale Eline; Blackbird of Hilldale 2d; Hilldale Blackcap 3d.
6—J. I. Huggins.
Black Idolmere; Erica Idol of French Broad; Bashful Idol of French Broad; Blackbird 5th of French Broad; T. Blackbird of French Broad.

Calf Herd, consisting of 1 bull and 2 heifers, all under 1 year. All bred by exhibitor.

1—Rosengift Stock Farms.
Bardell; Blackbird Dina; Eurelda.
2—Hess & Brown.
Belmar Blackcap; Blackcap of Quietdale 10th; Everelda of Quietdale.
3—Ames Plantation.
Ames Plantation Parthbeau; Ames Plantation Erroneously; Ames Plantation Preferred.
4—Rosengift Stock Farm.
Erivan; Blackbird Quissy 2d; Enamma 5th.
5—J. S. Caldwell & Sons.
Parlee; Blackbird of Hilldale 2d; Hilldale Blackcap 3d.
6—J. I. Huggins.
Idol Again; T. Blackbird of French Broad; Blackbird 5th of French Broad.

Four Animals, either sex—get of one sire:

1—Escher & Ryan.
Earl Marshall—Bar Marshall, Blackcap Revolution, Pride Perfection 9th, Pride Protest 6th.
2—Rosengift Stock Farms.
Faultless Pass—Erivan, Bardell, Blackbird Dina.
3—Hartley Stock Farm.
Ensign of Glencarnock—Pride 2d of Page, Blackcap Pessie of Page, Ensign's Eline of Page, Edella 2d of Page.
4—G. C. Parsons.
Blackcap Star—Berthold, Blackbird 338th, Edith Pride, Blackbird 348th.
5—Ames Plantation.
Ames Plantation Beau—Ames Plantation Parthebeau, Ames Plantation Erroneously, Ames Plantation Preferred, Ames Plantation Pauline.
6—J. S. Caldwell & Sons.
Balatum—The Peer 2d, Hilldale Barbara, Hilldale Peer, Blackbird of Hilldale 2d.
7—J. I. Huggins.
Idolmere—Black Idolman, Erica Idol of French Broad, Blackbird 5th of French Broad, Idol Again of French Broad.

Two Animals either sex—produce of one cow:

1—Ames Plantation.
Queen Milly—Ames Plantation Quilette; Queen Milly of Sun Dance 3d.
2—Escher & Ryan.
Barbara McHenry 33d—Bar Marshall, Bar Marshall 4th.
3—Carpenter & Ross.
Pride of Maisemore 7th—Prince Idyll of Maisemore, Prince Idare of Maisemore.
4—G. C. Parsons.
S. S. Blackbird—Bertram's Blackbird, Berthold.
5—J. I. Huggins.
Rosemere Blackbird—Blackbird 5th of French Broad, Blackbird Lass of French Broad.
6—Grover C. Moritz.
Momount Pride 21st—Pride of Ash Row, Pride of Ash Row 2d.
7—J. S. Caldwell & Sons.
Creston Pride W.—The Peer 2d, Hilldale Peer.
8—Escher & Ryan.
Blackbird McHenry 124th—Blackbird Progress 6th, Black Marshall 5th.

PROTECT

YOUR CATTLE AGAINST BLACKLEG WITH

ALEXANDER IMPROVED BLACKLEG FLUID VACCINE

GIVES ABSOLUTE PROTECTION AGAINST BLACKLEG

1. Certain
2. Safe
3. One Treatment immunizes for life
4. Inexpensive, 17½c per dose

OUR GUARANTEE

We guarantee every bottle of this vaccine to have passed all the U. S. Government tests for Purity and Potency.

That every lot is standardized against the virulent blackleg germ on living animals.

That this vaccine will produce as lasting immunity against blackleg, as any similar preventive manufactured today.

ALEXANDER CLEAR SERUM CO., E. R. Alexander, Pres.

Passed the rigid U. S. Government Tests 100 per cent perfect.

Prepared Only in the Biological Laboratories of the

ALEXANDER CLEAR SERUM CO. · KANSAS CITY, MISSOURI

Famous for Clear Anti-hog-cholera serum and sterile virus.

C. D. & E. F. Caldwells' Sale

At Burlington Junction, Mo., October 12, 1920.

SUMMARY

3 bulls,	$ 6175.00, average	$2058.00
40 cows,	23825.00, average	595.00
43 head,	30000.00, average	697.00
Top bull		5000.00
Top cow		1950.00

BULLS

Blackcap 267727; sire, Blackcap Bertram, calved March 21, 1917. Nels Smith, Jr., Farlington, Kansas 5000.00

Bertram's Eric; sire, Blackcap Bertram, calved Sept. 26, 1919. R. J. Teachout, Emogine, Iowa 275.00

Bertram's Earl; sire, Blackcap Bertram, calved Oct. 11, 1919. S. E. Lantz, Congerville, Ill. 900.00

COWS

Blackcap 73d; sire, Quetif, calved Aug. 23, 1917. L. B. Canum, Aledo, Ill. 1225.00

Blackcap Tolan 4th 262208; sire, Erwin C. 2d, calved Oct. 18, 1917. A. B. Sawyer, St. Mathews, Kentucky 1950.00

Blackbird Dell 4th; sire, Blatchley, calved April 17, 1916. Nels Smith, Jr., Farlington, Kansas 800.00

Blackbird Maid 27th; sire, Undulata Blackcap Ito 2d, calved Nov. 10, 1915. J. N. M. Yowel, Tarkio, Mo. 400.00

Blackbird 258th; sire, Queen's Black Star W., calved Jan. 18, 1917. J. H. Rees, Burlington Jct., Mo. 225.00

Blackbird Lady 18th; sire, Queen's Black Star W., calved May 2, 1917. Nels Smith, Jr., Farlington, Kan. 250.00

Blackbird Jam; sire, Earl Blackbird, calved Sept. 22, 1910. Robt. Larmer, Stanberry, Mo. 475.00

Black Dell; sire, Effendi of Freeland, calved Feb. 17, 1917. Turner & Turner, Fairfax, Mo. 500.00

Blackbird Page; sire, Ensign of Glencarnock, calved Sept. 17, 1919. Emmet Balew, Glascow, Mo. 625.00

Best Ever E. 2d; sire, Earl Eric of Ballindalloch, calved March 25, 1911. L. R. Kershaw, Muskogee, Okla. 1000.00

Blackbird of Page; sire, Ensign of Glencarnock, calved Feb. 22, 1918. McLaughlin Bros. & Johnson, Estill, M. 775.00

Blackcap 286th; sire, Blackcap Star, calved Sept. 17, 1917. James Allen, Conception Junction, Mo. 350.00

Blackbird Cornelia; sire, Blackcap Bryce, calved Oct. 24, 1917. Ben C. Forgy, Logansport, Ind. 850.00

Blackbird E. 22d; sire, Belle Boy 2d, calved Sept. 15, 1916. A. B. Sawyer 1075.00

Blackbird of Sun Dance 17th; sire, Black Predominator 4th, calved March 6, 1918. Homer Thompson, Seymour, Ind. 500.00

Blackbird Missie 13th; sire, Berlitz, calved May 25, 1916. R. H. Rees, Burlington Junction, Mo. 425.00

Blackbird 210th; sire, Black Bannock, calved June 11, 1916. R. H. Rees, Burlington Junction, Mo. 625.00

Blackbird 15th of Greenwood; sire, Black Bayard 2d, calved April 28, 1917. L. R. Kershaw, Muskogee, Okla. 650.00

Enchantress 27th; sire, Print K., calved Feb. 29, 1916. Morris & Bradshaw, Carrolton, Mo. 875.00

Eileen Lass 6th; sire, Elmar Lad, calved Nov. 26, 1910. J. Garret Tolan, Farmingdale, Ill. 750.00

Eppy of Whiteside; sire, Everett of Maisemore, calved Nov. 28, 1912. R. L. Balew, Glascow, Mo. 1400.00

Edificia of Greenwood; sire, Black Bayard 2d, calved April 21, 1918. J. McClung, Indianola, Nebr. 1000.00

Shady Brook Ester; sire, Black Edward B., calved Dec. 10, 1917. Emmet Balew, Glasgow, Mo. 800.00

Erica Esthonia; sire, Undulata Blackcap Ito 2d, calved Jan. 2, 1917. Nels Smith, Jr., Farlington, Kansas 1200.00

Esthonia Erica 4th; sire, Undulata Blackcap Ito 2d, calved Jan. 8, 1916. E. W. Montgomery, Corydon, Ia. 600.00

Eulima 44th; sire, Bion 3d, calved Dec. 1, 1915. R. H. Rees, Burlington Junction, Mo. 725.00

Erica Emmy; sire, Quetif, calved Jan. 4, 1917. Fletcher Jones, Burlington Junction, Mo. 350.00

Imp. Priscilla 2d of Glenfarclas; sire, Black Jacobus of Bal'h., calved Jan. 30, 1915. Nels Smith, Jr., Farlington, Kansas 300.00

Pride Patsy; sire, Black Monarch S., calved March 24, 1917. R. H. Rees, Burlington Junction, Mo. 275.00

Lorna Doon Pride; sire, Black Monarch S., calved March 29, 1917. R. H. Rees, Burlington Junction, Mo. 350.00

Proud Preston Lassie 6th; sire, Undulata Blackcap Ito 2d, calved Sept. 23, 1916. J. N. Manes, Blanchard, Iowa 300.00

Pride of Aberdeen 287th; sire, Prince Julius 2d, calved May 25, 1916. R. H. Rees, Burlington Jct., Mo. 250.00

Pride Elfkin; sire, Black Lad 2d, calved August 21, 1909. R. H. Rees, Burlington Junction, Mo. 150.00

Elfkin Pride; sire, Elmland Billy, calved Sept. 1, 1917. Fred Roberts, Corydon, Ia. 175.00

Princess Jill 3d; sire, Blackcap Bertram, calved Oct. 22, 1918. McLaughlin Bros. & Johnson, Estill, Mo. 450.00

Queen Mother 21st; sire, Vala's Knight, calved Dec. 19, 1917. Richmond Dalby, Blanchard, Ia. 300.00

Quevilda 8th; sire, Undulata Blackcap Ito 2d, calved Oct. 14, 1915. Fred Roberts, Corydon, Iowa 275.00

Dee Queen 3d; sire, Undulata Blackcap Ito 2d; calved May 1, 1911. W. A. Holz, Savannah, Mo. 275.00

Dee Queen 6th; sire, Blackcap Star of Rosemere, calved July 6, 1918. J. H. Rees, Burlington Jct., Mo. 175.00

Black Duchess 12th; sire, Undulata Blackcap Ito 2d, calved Nov. 1, 1915. Geo. Smith, Mo. 150.00

F. P. Modlin & Son's Dispersion Sale

At New Castle, Ind., Nov. 9, 1920.

7 bulls,	$1153.00, average	$164.71
26 cows,	3020.00, average	116.15
33 head,	4173.00, average	126.45
Top bull		605.00
Top cow		190.00

BULLS

Exchange 193895; sire, Egbert of Quietdale, calved Dec. 17, 1914. Harry Groves 100.00

Exchange's Model 280020; sire, Exchange, calved Jan. 2, 1918. Harry Groves, Newcastle, Ind. 146.00

Shamrock Aberdeen-Angus

Edward of Glencarnock 3d 224001

Heads the Shamrock Herd, he has a very interesting show record. The 1916 Grand Champion bull of Canada of any age. First in his class 1916 International. 1917 Junior and Grand Champion State Fairs, Amarillo, Dallas, Texas; and Shreveport, La.

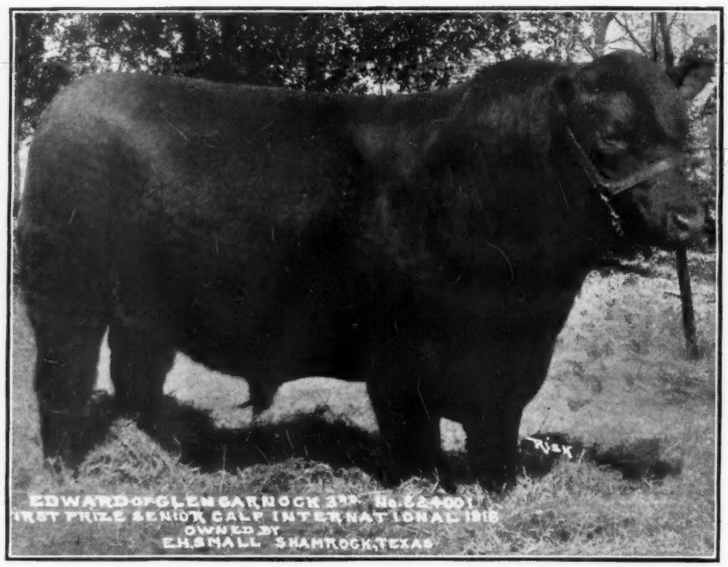

Good Foundation Stock for Sale

I am pleased to announce that we have for sale at all times good young or aged stock in either single head or carlots. This stock is right and the prices are right.

The undefeated calf herd of 1920, at Childress, Texas, Oklahoma City, Okla., Muskogee, Okla., Dallas, Texas, San Angelo, Texas, Cotton Palace Exposition, Waco, Texas, was bred, fed and exhibited by us. Correspondence invited.

E. H. SMALL, - - SHAMROCK, TEXAS

Pride of Sunny Side 280021; sire, Exchange, calved Jan. 5, 1918. John Groves, Newcastle, Ind. 90.00

Braden Pride 319271; sire, Braden C., calved July 12, 1919. J. S. McGuinn, Newcastle, Ind. 605.00

Gay Lad Ex 321005; sire, Exchange, calved Sept. 25, 1919. John Ball, Newcastle, Ind. 82.00

Forest Exchange 321007; sire, Exchange, calved Oct. 15, 1919. Geo. Benman, Newcastle, Ind. 70.00

Look Up 321011; sire, Exchange, calved Oct. 22, 1919. D. Pickenpaugh, Newcastle, Ind. 60.00

COWS

The Rose 2d 158222; sire, Doctor Cloverdale, calved Mar. 25, 1911. J. S. McGuinn 155.00

Sunflower Waneita 135298; sire, Japan Ito, calved April 11, 1909. J. S. McGuinn 182.50

Enterprise Tracy 119725; sire, Enterprise of Advie, Sam Ritchie, Newcastle, Ind. 130.00

Ruby Ito M. 270896; sire, Black Ito 2d, calved July 5, 1916. W. A. Dragoo, Muncie, Ind. 145.00

Gale 85983; sire, Lyman of Meadowbrook, calved Mar. 26, 1905. David Pickenpaugh 119.00

Cosetta B. 106165; sire, Hilltop Fox, calved May 20, 1907. Harry Groves 92.00

Hagerstown's Best 244136; sire, On the Square, calved April 19, 1916. W. A. Dragoo 115.00

Maggie 3d 203444; sire, Leo of Meadow Brook, calved April 2, 1912. Harding & Baughn, Kenard, Ind. 150.00

Mignonne 26th 203472; sire, Enamel Prince 4th, calved June 14, 1914. Elmer Perry, Newcastle, Ind. 122.50

Darlington May 2d 205853; sire, Pride Ito W., calved April 16, 1915. John Steele

Darlington May 4th 321499; sire, Exchange, calved Oct. 14, 1919. Walter Hoag, Newcastle, Ind. 94.00

Montgomery Creek Pearl 278473; sire, Brook Besor Bill, calved Aug. 1, 1918. Harding & Baughn 190.00

Lady Rose M. 280023; sire, Exchange, calved Jan. 15, 1918. Elmer Perry 121.00

Black Betty M. 280022; sire, Exchange, calved Jan. 10, 1918. Harry Groves 94.00

Darlington May 3d 298931; sire, Exchange, calved Dec. 1, 1918. John Steele 116.00

Vivian Black Ruby 303003; sire, Exchange, calved Dec. 30, 1918. C. Judd, Shirley, Ind. 120.00

Better Still 303002; sire, Exchange, calved Jan. 2, 1919. D. Pickenpaugh 89.00

Black Success 321012; sire, Exchange, calved Nov. 10, 1919. Walter Hoag 80.00

Baroness Pet 281002; sire, Duck Creek Phelps, calved April 24, 1918. Elmer Perry 108.00

Joan Mooreland 291615; sire, Mare 2d of N., calved July 30, 1918. L. O. Brookshire, Newcastle, Ind. 87.50

Black Ruby Ex 321009; sire, Exchange, calved Dec. 3, 1919. Walter Hoag 77.50

Tracy Beauty; sire, Exchange, calved Feb. 14, 1920. Herbert Meyers, Hagerstown, Ind. 105.00

Queen Equity 321008; sire, Equity Boy 2d, calved Oct. 17, 1919. D. Pickenpaugh 50.00

Black Constantine 321006; sire, Equity Boy 2d, calved Oct. 14, 1919. Herbert Meyers 65.00

Rich Valley Bess; sire, Duck Creek Finly, calved April 5, 1918. Sam Ritchie & John Ball 162.00

Montgomery Creek Violet 278467; sire, Brook Besor Bill; calved April 3, 1918. Herbert Meyers 150.00

Black Land Haggar 291111; sire, Prince Ito Laddie, calved July 23, 1918. Walter Hoag 100.00

Virginia Aberdeen-Angus Breeders' Association Second Draft Sale

At Lynchburg, Va., November 18, 1920.

SUMMARY

5 Bulls, $1085.00, average	$217.00
28 Cows, 3935.00, average	140.54
33 Head, 5020.00, average	152.12
Top Bull	500.00
Top Cow	300.00

BULLS

Consigned by H. M. Luttrell, Delaplane, Va.

Money Maker 3d 270347; sire, Kinsman 2d of Highland County, calved Sept. 2, 1917. Singleton Luttrell, Delaplane, Va. $500.00

Consigned by A. F. Buchanan, Glade Spring, Va.

Marie's Major 303343; sire, Kellogg H., calved Sept. 15, 1919. J. E. McSpadden, Chilhowie, Va. 270.00

Consigned by R. W. & J. F. Sutherland, Mountain City, Tenn.

Perfect Prince 2d 296655; sire, Black Irwin H., calved Oct. 27, 1918. J. Newton Crockett, Wytheville, Va. 150.00

Consigned by J. E. McSpadden, Chilhowie, Va.

Fancy's Dough Boy 318617; sire, Elura's Eric, calved March 5, 1920. S. E. Anderson, Concord Depot, Va. 105.00

Consigned by Dr. W. E. Walker, Sweet Briar, Va.

Freezland; W. A. Richardson, Amherst, Va. 60.00

COWS

Consigned by J. Newton Crockett, Wytheville, Va.

Heather Ettie 162048; sire, Kelberg, calved Aug. 6, 1911. Dr. W. E. Walker 300.00

Ocheyda Maud 5th 174543; sire, Sir Blackbird 2d, calved Apr. 14, 1913. R. W. & J. F. Sutherland 140.00

Montvale Mayr 154667; sire, Keillor Marshall, calved Dec. 16, 1910. R. B. Eubanks, Sandidges, Va. 150.00

Heather ..... H. M. Luttrell 100.00

Consigned by E. L. Woods, Abingdon, Va.

Miss Haughton F. 2d 189067; sire, Nebraska, calved June 27, 1914. A. F. Buchanan 110.00

Virginia Bety 2d 300514; sire, Barbara's Earl, calved Feb. 20, 1919. Thos. Teass, Bedford, Va. 115.00

Wood's Silva 301565; sire, Southern Pride 4th, calved Mar. 1, 1919. E. D. Lupton, Bedford, Va. 115.00

Consigned by Dr. W. E. Walker.

French Ila 169298; sire, Tokis, calved July 26, 1912. J. T. Ramey, Marshall, Va. 150.00

Montvale Doris 189642; sire, Heather Bell Boy, calved Nov. 11, 1913. J. T. Ramey 135.00

Consigned by Wingfield Bros., Bedford, Va.

Mary of The Willows 193854; sire, Haughton Boy, calved April 1, 1914. J. T. Ramey 105.00

Consigned by J. E. McSpadden.

Pride of H. 2d 253883; sire, Stockport Bud, calved May 1, 1917. H. T. Antrium, Forest Depot, Va. 75.00

Consigned by R. W. & J. F. Sutherland.

Luetta K. 3d 226340; sire, Equality Ito, calved Oct. 1, 1916. J. Newton Crockett.... 110.00

Flora's Queen S. 315807; sire, Black of Woodmont, calved June 5, 1919. J. E. McSpadden 90.00

Princess Primrose A. 315806; sire, Black of Woodmont, calved May 26, 1919. R. C. Wright, Concord Depot, Va. 125.00

Sylva Queen 284860; sire, Jakie, calved May 5, 1918. C. B. Feagans, Lynchburg, Va..... 200.00

Sylva Clova; sire, Protector of Denison, calved Dec. 12, 1918. H. W. Williams, Chapel Hill, N. C. 210.00

Sylva Eboness 287976; sire, Blackbird Ebony 2d, calved July 3, 1918. Wingfield Bros..... 125.00

Maiden Blush Lee 315808; sire, Black of Woodmont, calved June 19, 1919. Wingfield Bros. 205.00

Henrietta Bloom 315811; sire, Black of Woodmont, calved Sept. 15, 1919. Thos. Teass 80.00

Consigned by A. F. Buchanan.

Favorite of The Willows 234382; sire, Haughton Boy, calved Mar. 17, 1916. Thos Teass 215.00

Margie of The Willows; sire, Haughton Boy, calved May 29, 1914. Thos. Teass 230.00

Maiden of The Willows 260879;; sire, Mysie Lad, calved Oct. 23, 1917. C. L. Carter Lynchburg, Va. 160.00

Bessie of The Willows 3d 303337; sire, Star of The Willows, calved Apr. 23, 1919. Wingfield Bros. 95.00

Bessie of The Willows 4th 303339; sire, Mysie Lad, calved September 29, 1919. Wingfield Bros. 75.00

Jettie of The Willows 3d 303341; sire, Mysie Lad, calved Sept. 19, 1919. C. L. Carter.... 75.00

Erica of The Willows 2d 303342; sire, Mysie Lad, calved April 23, 1919. J. Newton Crockett 140.00

Consigned by H. M. Luttrell.

Ivanhoe Girl 273665; sire, Black Prince Briton, calved Oct. 17, 1917. Thomas Teass 165.00

Pelham Lady 296770; sire, Cedar Ridge Quality, calved Mar. 3, 1919. J. T. Ramey 140.00

Maley & Domer's Sale

At Cedar Rapids, Iowa, November 18, 1920.

SUMMARY

2 Bulls, $ 220.00, average	$ 110.00
40 Cows, 13,545.00, average	338.63
42 Head, 13,765.00, average	327.74
Top Bull	130.00
Top Cow	1025.00

BULLS

Burman Boy 309981; sire, Black Burman, calved July 12, 1919. Ray P. Ink, Mt. Vernon, Iowa ..... $ 130.00

(Sent for record); sire, Earlham 2d, calved Oct. 29, 1919. Harrison & Harrison, Indianola, Nebr. 90.00

COWS

Blackcap Bixie 283523; sire, Black Oak B., calved Jan. 13, 1919. John Fitch, Lake City, Iowa 800.00

Blackcap Afton 208905; sire, Sunnyside Prince 2d, calved Mar. 27, 1915. Wm. Cash, Williamsburg, Iowa 300.00

Blackcap of Rio Vista 155319; sire, Blackbird Dan, calved Oct. 7, 1911. John Fitch 375.00

Blackcap F. 309968; sire, Blackcap Ben F., calved Nov. 2, 1919. John Fitch 450.00

Ames Plantation Accredited Herd

Our Show Herd Won 32 Firsts, 22 Seconds, and 8 Thirds, including a Grand Champion and 3 Junior Championships on the 1919 Show Circuits.

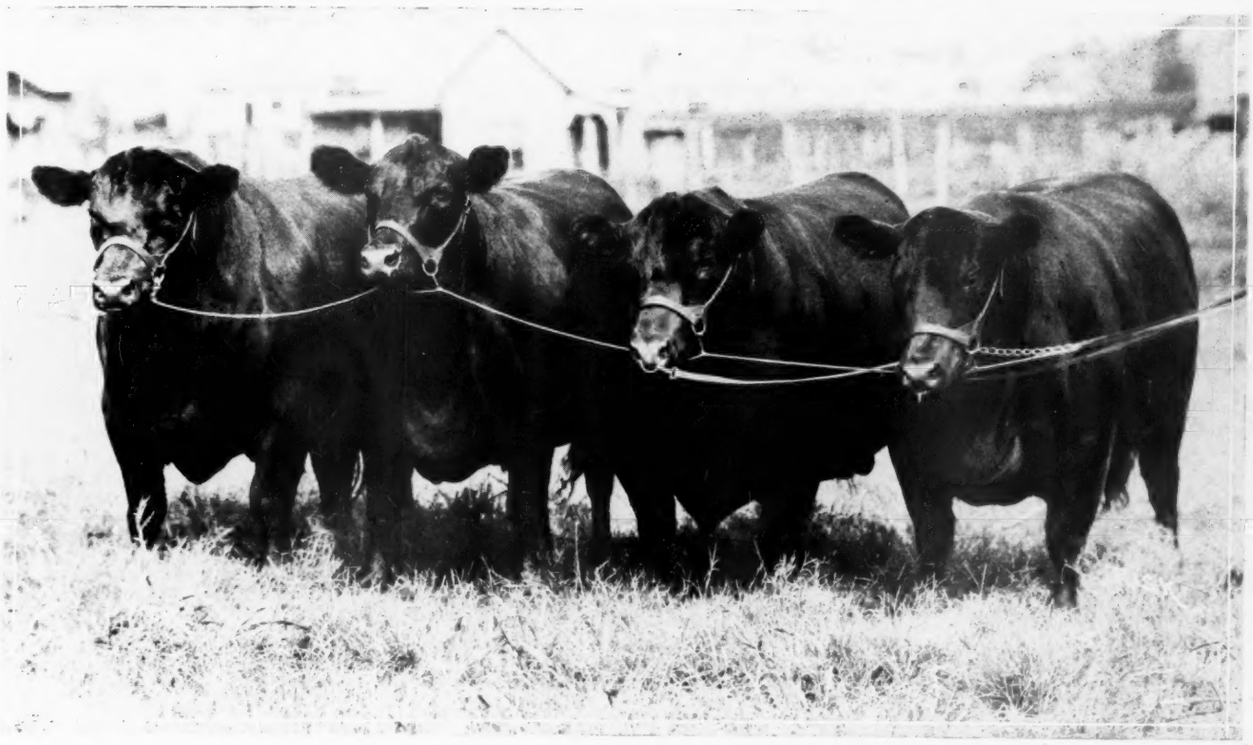

YOUNG HERD

All bred on Ames Plantation—We take pride in Breeding and Individuality.

CORRESPONDENCE INVITED. VISITORS WELCOME.

ADDRESS

C. E. BUCKLE, Manager, - GRAND JUNCTION, TENNESSEE

Glyn Mawr Herd

WHERE PRIZE-WINNERS ARE BRED AND DEVELOPED.

J. TUDOR & SON, Proprietors IOWA CITY, IOWA

HEADED BY

Buxom 240215

A Blackcap by Elgon.

Enlow 305409

An intensely bred Enchantress Trojan Erica, by Eltro 208445.

JULIUS Tudor & Son identified themselves to those versed in Aberdeen-Angus affairs as being aggressive and awake to the needs and the requirements of successful cattlemen when they made their initial purchase in 1912 of the Inverness herd. This assured their success in the future, they had a foundation upon which to build, one that had taken years of concentrated and skillful effort to establish, and since they have started to build on this foundation every care and precaution has been taken to select only cattle whose individual merit and ancestry were of such character as to strengthen their herds and this has been especially true in regard to the sires used. As a consequence of this fact noticeable improvement has been brought about by each succeeding generation. New standards have been set each year, new records have been made, and the cattle sold have been sold to an advantage both to the seller and buyer alike. Practically in every instance cattle bought from this firm have done well when given an opportunity.

Mr. Farmer or Mr. Breeder, you have an opportunity to buy that same high-class foundation material from this firm at prices that will warrant the venture a safe one. They have young stock of either sex for sale at all times.—E. F. Dally, Aberdeen-Angus Journal representative

WRITE TO

J. Tudor & Son, - Iowa City, Iowa

Blackbird Edella 4th 300154; sire, Egan of Quietdale, calved Mar. 12, 1919. Leeney & Son, Oxford, Iowa 250.00

Blackbird Lucy M. 314789; sire, Flashlight L., calved Sept. 10, 1919. W. R. Welty, Clarence, Iowa 125.00

Black Heiress H. 222333; sire, Blaker, calved Nov. 1, 1915. Tudor & Son, Iowa City, Iowa 425.00

Pleasant Hills Vera 236318; sire, King Bolt 3d, calved Apr. 6, 1916. Leeney & Son.... 250.00

Blue Ribbon Heiress; sire, Earlham 2d, Lenney & Son 275.00

Blackbird Beth 25th 272164; sire, Bairas, calved Mar. 6, 1918. O. E. Briney, Alburnett, Iowa 225.00

Blackbird of Leaside 10th 175357; sire, Black Opal, John Fitch 250.00

Oakfield Blackbird 44th; sire, Black Edward B., P. J. Leahy, Williamsburg, Iowa 175.00

Blackbird of Alpine 28th 202762; sire, Paulovic, calved Dec. 21, 1914. P. J. Leahy.... 200.00

W's Blackbird of Cedmer 2d 190482; sire, Blackbird Jack, calved Dec. 23, 1913. Will Christenson, Lonecock, Iowa 550.00

Twin Lake Brinetta 314205; sire, Blackcap Clipper, calved Sept. 18, 1919. Tudor & Son 220.00

Berna B. 282475; sire, Black Poet, calved May 11, 1918. Wm. Cash 225.00

Blackbird of Cloverleaf 25th 152535; sire, Black King of H'dale 2d, calved May 28, 1911. P. J. Leahy 240.00

Glenmere Blackbird 4th 130539; sire, Black Woodlawn, calved Oct. 16, 1908. W. R. Welty 175.00

Blackbird Hattie 2d 309965; sire, Sunnyside Prince 2d, calved June 6, 1919. Wm. Cash 225.00

Blackbird Daisy M. 78745; sire, Bocas, calved July 30, 1918. H. D. Miller, Morley, Ia.... 150.00

Blackbird Adeline 5th 484268; sire, Peter D., calved April 26, 1913. Wm. Cash..... 150.00

Esterine 296683; sire, Eston of Denison, calved Oct. 8, 1918. W. H. Cooper, Hedrick, Iowa 1025.00

Esterine 2d 309967; sire, Eston of Denison, calved Aug. 15, 1919. W. H. Cooper..... 875.00

Evite E. 8th 272159; sire, Prizemere, calved March 20, 1918. J. V. Arney, Des Moines, Iowa 300.00

Substitute for Elota E. 256170. Harrison & Harrison 800.00

Effie A. 2d; sire, Earlham 2d, calved June 19, 1919. W. H. Cooper..... 500.00

Erica Lassie M. 308520; sire, Steero, calved March 28, 1919. W. T. Cooper..... 275.00

Emmacaria 280936; sire, Blackbird Star 2d, calved Aug. 15, 1918. Mead & Wegand, Greene, Iowa 325.00

Etha Evince 309963; sire, Earlham 2d, calved July 2, 1919. Harrison & Harrison..... 325.00

Erica of Cedmer 10th 251778; sire, Black Monarch 5th, calved June 2, 1917. W. H. Cooper 350.00

Elsy E. 2d 158461; sire, Erica Chief 2d, calved May 15, 1911. Wm. Cash 225.00

Erica W. 2d 181624; sire, Belfast, calved Sept. 27, 1913. O. Kaeberle, Newhall, Iowa 275.00

Ellen D. 2d 195969; sire, Baltasar, calved Jan. 25, 1914. H. D. Miller..... 600.00

Beauty Bride 212696; sire, Burlington W., calved June 9, 1915. Tudor & Son..... 590.00

Beauty Bride 3d 309969; sire, Black Burman, calved March 8, 1919. P. J. Leahy..... 200.00

Perossa 3d 314792; sire, Blackbird Star 2d, calved July 9, 1919. P. J. Leahy..... 160.00

Pasquandie E. 278700; sire, Prizemore, calved Aug. 20, 1918. P. J. Leahy..... 170.00

Queen of Oxford 299410; sire, Kenyon, calved May 1, 1918. P. J. Leahy 140.00

Queen Ora F. 272811; sire, Boston of Quietdale, calved April 6, 1918. P. J. Leahy.... 175.00

Jilt of Twin Lake 4th 297300; sire, Fairland Rompie, calved Sept. 8, 1918. Harrison & Harrison 200.00

—o—

Earl Elijah's Auction Sale

Tipton, Iowa, Nov. 18, 1920 (Night).

SUMMARY

34 Cows, $5070.00, average $149.12
Top Cow 500.00

COWS

Blackbird Key 123281; sire, Keymura, calved May 10, 1908. Willer & Worling, Tipton, Iowa ..... $ 500.00

Pride of Wayside 161191. sire, Oakfield Black Lad, calved June 24, 1911. Henry Nagel, Tipton, Iowa 125.00

Cloverton Pearline 178452; sire, Gay Lad of Rosemere, calved April 16, 1913. Wm. Cash, Williamsburg, Iowa 90.00

Paona's Pet 237673; sire, Erin Boy W. 2d, calved June 6, 1916. Wm. Maurer, Buchanan, Iowa 145.00

Essie of Clerence 237678; sire, Black Imp. Ito, calved July 30, 1916. August Eiler, Clarence, Iowa 120.00

King's Rosa 296862; sire, Clinton King 5th, calved October 2, 1918. Ed. Anderson, Tipton, Iowa 195.00

King's Princess K. 322194; sire, Clinton King 5th, calved March 15, 1919. P. J. Leahy, Williamsburg, Iowa 90.00

Cloverton Janet 202671; sire, Gay Lad of Rosemere, calved June 7, 1914. Wm. Anderson, Tipton, Iowa 175.00

King's Pearline 296869; sire, Clinton King 5th, calved November 23, 1918. P. J. Leahy 120.00

Cloverton Rosa 202676; sire, Gay Lad of Rosemere, calved June 19, 1914. Ed. Crist, Stanwood, Iowa 300.00

Young Lucella 176399; sire, Lucas Lad S., calved April 2, 1913. Henry Nagel 150.00

King's Essie 296864; sire, Clinton King 5th, calved October 22, 1918. Julius Popp, Tipton, Iowa 80.00

Cloverton Choice 202670. sire, Gay Lad of Rosemere, calved June 7, 1914. Ed. Anderson 130.00

King's Pearline 2d 322207; sire, Clinton King 5th, calved October 1, 1919. Wm. Cash.... 90.00

Cloverton Quality 202677; sire, Gay Lad of Rosemere, calved June 21, 1914. John Robinson, Lowden, Iowa 165.00

Prinki of Clarence 237676; sire, Erin Boy W. 2d, calved July 13, 1916, Ed. Crist 240.00

Emperor's Pride 322200; sire, College Emperor, calved August 14, 1919. Eggest Bros., Lowden, Iowa. 110.00

Beatrice of Maple Knoll 239520; sire, Black Peter of Woodcrest, calved April 19, 1916. Julius Popp 120.00

Prinadel of Clarence 237677; sire, Pete's Pet, calved July 22, 1916. Wm. Maurer 145.00

Emperor's Jewel Pride 322201; sire, College Emperor, calved August 19, 1919. Wm. Cash 900.00

Cloverton Queen 202680; sire, Gay Lad of Rosemere, calved June 12, 1914. Julius Popp 155.00

Emperor's Choice 322202. sire, College Emperor, calved August 23, 1919. Julius Popp 160.00

Vignetta 4th 149571; sire, Prince Albert Ito, calved July 17, 1910. Chas. E. Woods, Mechanicsville, Iowa 115.00

Emperor's Queen 322204; sire, College Emperor, calved August 25, 1919. Eggert Bros. 110.00

Burlington's Orphan 296858; sire, Burlington Junior, calved August 18, 1918. John Robinson 135.00
Emperor's May 322199; sire, College Emperor, calved Aug. 4, 1919. Wm. Cash 90.00
Queen Viola 2d 176146; sire, Binomial; calved Jan. 3, 1913. Wm. Anderson 190.00
Emperor's Essie 312203; sire, College Emperor, calved August 25, 1919. Wm. Cash 90.00
Heather Rose E. 212693; sire, Burlington Junior, calved July 19, 1917. John Robinson 130.00
Emperor's Quality 322198; sire, College Emperor, calved August 13, 1919. Eggert Bros. 110.00
Burlington's Elizabeth 296857, sire, Burlington Junior, calved August 16, 1918. John Robinson 135.00
Duchess E. of Clarence 221859; sire, Ideal of Rosemere 2d, calved April 21, 1916. Julius Popp 200.00
King's April Pride 322196; sire Clinton King 5th, calved April 8, 1919. Wm. Cash..... 100.00
Elizabeth's Primrose 221858; sire, Ideal of Rosemere 2d, calved November 23, 1915. W. R. Weltry, Clarence, Iowa 170.00

H. M. Gittings' Dispersal

At Lomax, Ill., Nov. 23, 1920.

SUMMARY

1 bull,	8 100.00, average	$100.00
46 cows,	6,180.00, average	134.35
47 head,	6,280.00, average	133.62
Top cow		350.00

BULL

Kimbo 180053; sire, Prince Felzer, calved Nov. 2, 1913. F. G. Miller, LaHarpe, Ill. $100.00

COWS

Kimbo's Erica 303066; sire, Kimbo, calved March 15, 1919. Q. M. Bradshaw, LaHarpe, Ill. 300.00
Miss Daisy E. 225240; sire, Prelate K., calved April 26, 1916. H. G. Sibert, Fountain Green, Ill. 80.00
Daisy Prelate 258824; sire, Prelate K., calved April 1, 1917. Jess Miller, LaHarpe, Ill. 140.00
Edna Erica 215888; sire, Proud Master, calved June 26, 1915. J. E. Scott, Carthage, Ill. 350.00
Dainty Daisy 187033; sire, Proud Master, calved Sept. 16, 1913. F. G. Miller 95.00
Lady Darlene 191483; sire, Shenandoah Nod 3d, calved Aug. 16, 1913. J. N. Mealy, LaHarpe, Ill. 125.00
Ida Darlene 224363; sire, Prelate K., calved Feb. 17, 1916. E. P. Peck, LaHarpe, Ill. 170.00
Ester Erica G. 280667; sire, Drummer Lad, calved May 2, 1918. Lawrence Huston, Blandinsville, Ill. 315.00
Kimbo's Duchess 313081; sire, Kimbo, calved March 20, 1919. Geo. Stewart, Wilton, Iowa 90.00
Alma J. 224366; sire, Prelate K., calved June 11, 1916. Earl Cline, Blandinsville, Ill. 125.00
Proud Duchess G. 215887; sire, Proud Master, calved June 1, 1915. E. P. Peck..... 100.00
Black Alma May 199428; sire, Proud Master, calved June 11, 1914. J. N. Mealy..... 125.00
Alma Mater 3d 280664; sire, Drummer Lad, calved April 2, 1918. F. G. Miller..... 130.00
Prelate Duchess 258828; sire, Prelate K., calved May 15, 1917. F. G. Miller..... 95.00

We Extend Christmas Greetings
TO ALL

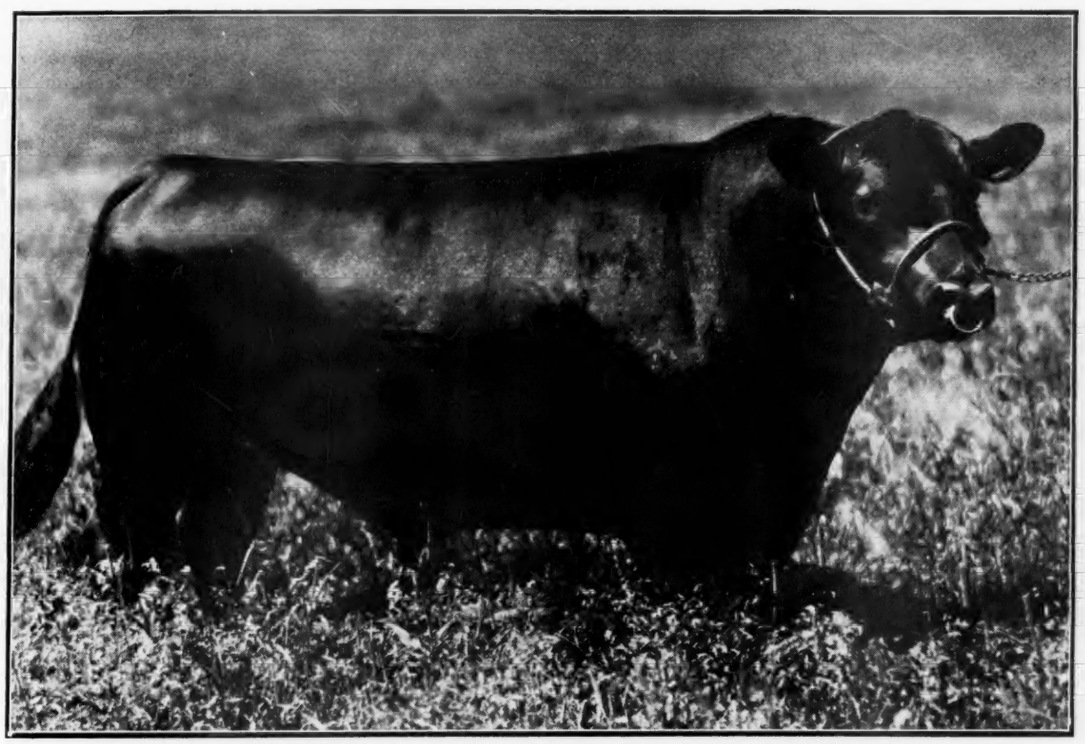

ERSKIN OF QUIETDALE 244441—one of the breed's greatest bulls in service

Your attention is directed to a number of herd bull prospects.

HESS & BROWN, QUIETDALE FARMS 1893 H&B WATERLOO, IOWA

FAYE L. HOUTCHENS

Live Stock Auctioneer

MY MOTTO:

Satisfactory Service–Reasonable Terms

I wish at this time to express my appreciation for the large number of sales it has been my pleasure to help conduct during the past season and I hope to merit a continuation of your business in the future.

Write or wire at my expense for open dates.
Distance no object. Address:

BLANDINSVILLE, - - ILLINOIS

Drummer Duchess 280665; sire, Drummer Lad, calved April 17, 1918. R. H. Gordon, Fountain Green, Ill. 115.00
Nancy Bly 191485; sire, Proud Master, calved Jan. 23, 1914. F. G. Miller 150.00
Nancy G. 280668; sire, Drummer Lad, calved May 3, 1918. Geo. Stewart 95.00
Erica G. 2d 258827; sire, Prelate K., calved May 11, 1917. Q. M. Bradshaw 250.00
Miss Bly 2d 224850; sire, Prelate K., calved April 8, 1916. Earl Cline 120.00
Kimbo's Birdie 313082; sire, Kimbo, calved April 2, 1919. Geo. Stewart 95.00
Kimbo's Favorite 303065; sire, Kimbo, calved March 13, 1919. R. H. Gordon 85.00
Kimbo's Lalonde 313084; sire, Kimbo, calved April 26, 1919. H. G. Sibert 75.00
Kokona 118093; sire, Boralma, calved Nov. 24, 1917. H. G. Sibert 155.00
Lalonde K. 224851; sire, Prelate K., calved July 31, 1916. Edwin Steckley, Blandinsville, Ill. 140.00
Annice Prelate 258830; sire, Prelate K., calved June 5, 1917. Earl Cline 125.00
Birdie V. 6th 226900; sire, Prelate K., calved July 4, 1916. R. H. Gordon 115.00
Juanita V. 4th 224364; sire, Prelate K., calved March 12, 1916. Earl Cline 130.00
Kimbo's Pride 303067; sire, Kimbo, calved April 12, 1919. F. G. Miller 145.00
Juanita Girl 258821; sire, Prelate K., calved Jan. 20, 1917. Henry Sibert 140.00
Lalonde 280670; sire, Drummer Lad, calved June 8, 1918. R. H. Gordon 125.00
Kimbo's Blue Bell 303059; sire, Kimbo, calved Jan. 20, 1919. Henry Sibert 75.00
Birdie V. 5th 211755; sire, Proud Master, calved Feb. 21, 1915. J. N. Mealy 150.00
Annice Lalonde 166047; sire, Meditation, calved March 2, 1912. Jess Miller 120.00
Drummer Pride 280671; sire, Drummer Lad, calved June 9, 1918. E. P. Peck 125.00
Grand Prelate 272020; sire, Prelate K., calved July 15, 1917. Earl Cline 125.00
Lady Imogene 199427; sire, Proud Master, calved May 26, 1914. Jess Miller 145.00
Miss Althea 191492; sire, Proud Master, calved March 6, 1914. Earl Cline 135.00
Kokona 2d 267395; sire, Prelate K., calved June 22, 1917. Lawrence Huston 135.00
B. Proud Beauty 224365; sire, Prelate K., calved May 20, 1916. F. G. Miller 120.00
Kimbo's Beauty 2d 313085; sire, Kimbo, calved April 29, 1919. E. P. Peck 85.00
Kimbo's Lucy 303061; sire, Kimbo, calved Jan. 26, 1919. Jess Miller 95.00
Kimbo's Beauty 303060; sire, Kimbo, calved Jan. 22, 1919. Jess Miller 95.00
Drummer Chloe 280669; sire, Drummer Lad, calved May 5, 1918. Earl Cline 145.00
Chloe Drumin 208340; sire, Proud Master, calved Jan. 4, 1915. H. G. Sibert 90.00
Kimbo's Chloe 313083; sire, Kimbo, calved April 3, 1919. E. P. Peck 85.00
Mona Drumin 215885; sire, Proud Master, calved April 21, 1915. Earl Cline 155.00

—o—

The Scioto Stock Farm's Sixteenth Annual Sale

A. W. Jones & Sons, Props.
At LaRue, Ohio, November 23, 1920.

4 bulls, 8 197.50, average	$124.38
20 cows, 3,722.50, average	186.13
24 head, 4,220.00, average	175.83
Top bull	185.00
Top cow	435.00
W. W. Vaughn—	
5 bulls, $695.00, average	139.00
1 cow, 250.00, average	250.00
6 head, 945.00, average	157.50

BULLS

Scioto Coy 2d; sire, Queen's Ideal, calved July 12, 1919. Rees & Bain, Williamstown, Ohio 185.00
Scioto Quiz 6th; sire, Queen's Ideal, calved July 12, 1919. A. L. Murphy, Morral, Ohio 82.50
Scioto Duke; sire, Blackbird Monarch W., calved Oct. 8, 1919. E. Cahill, LaRue, Ohio 110.00
Scioto Reuben; sire, Queen's Ideal, calved Dec. 20, 1919. R. C. Hine, Clark, Mich. 120.00

Consigned by W. W. Vaughn.

Arlington Pride 315835; sire, Harry B. D., calved Oct. 14, 1920. Bert Rizor, Galion, Ohio 102.50
Cardington J. W.; sire, Harry B. D. Edgar Littleton, Kenton, Ohio 105.00
J. S. Downie, Oneonta, N. Y. 155.00
Maurice Caldwell, Wakefield, Ohio 175.00
Rees & Bain, Williamstown, Ohio 157.50

COWS

Pride of Rock Creek 11th 265718; sire, Bion 3d, calved Aug. 30, 1917. C. C. Adams, Prairie Depot, Ohio 252.50
Pride of Aberdeen 226th 164205; sire, Blackbird Sultan, calved Jan. 30, 1912. Harry Young, Troy, Ohio 202.50
Scioto Pride 22d 237629; sire, Quinton 3d of M. Brook, calved May 10, 1916. Willard Holland, Kenton, Ohio 137.50
Maid of Auburn 233230; sire, Queen's Lad 2d, calved July 17, 1916. Willard Holland 177.50
Blackbird Edna L. 262490; sire, Queen's Lad 2d, calved Mar. 21, 1917. Willard Holland 210.00
Blackbird Sue L. 262499; sire, Queen's Lad 2d, calved Dec. 27, 1917. J. P. Hine, Shinrock, Ohio 210.00
Kinloss Erica 26th 283198; sire, Blackbird Sultan, calved May 26, 1918. J. P. Hine 205.00
Kinloss Erica 10th 169112; sire, Blackbird Sultan, calved Aug. 18, 1912. J. P. Hine 435.00
Eulima 40th 201877; sire, Blackbird Prince 4th, calved Oct. 6, 1914. J. P. Hine 170.00
Scioto Chimhild 15th 194478; sire, Adamant of Meadow Brook, calved June 21, 1914. J. P. Hine 175.00
Scioto Advie 76460; sire, Lucy's Prince, calved Jan. 19, 1904. J. P. Hine 127.50
Scioto Advie 13th 248364; sire, Quinton 3d of Meadow Brook, calved Oct. 10, 1916. C. C. Adams 155.00
Coquette L. 109764; sire, Gay Lady Nosegay, calved March 2, 1906. J. P. Hine 125.00
Valiantdale of Auburn 233222; sire, Queen's Lad 2d, calved Mar. 28, 1916. R. C. Hine 130.00
Adaline of Auburn 233227; sire, Queen's Lad 2d, calved May 6, 1916. W. W. Vaughn-Burkhardt, Cardington, Ohio 235.00
Scioto Drumina 10th 289794; sire, Black D. of Rosemere, calved May 29, 1918. Edgar Littleton 152.50
Florine of Auburn 233224; sire, Queen's Lad 2d, calved April 6, 1916. Maurice Caldwell 130.00
Scioto Marie 3d 166118; sire, Ephero Black, calved April 4, 1912. Bert Rizor 135.00
Scioto Vinnie 8th 254601; sire, Quinton 3d of M. Brook, calved Jan. 4, 1917. F. C. Wilson, Jenera, Ohio 157.50
Scioto Violet 6th 214734; sire, Quinton 3d of M. Brook, calved May 5, 1915. C. E. Pipple, Arcadia, Ohio 200.00
Scioto Vinnie 3d 166119; sire, Ephero Black, calved April 11, 1912. J. P. Hine 250.00

Consigned by W. W. Vaughn.

Scioto Queen Bell 5th 214718; sire, Quinton of Meadow Brook, calved April 7, 1915. Willard Holland 250.00

Parsons' Aberdeen-Angus

Sires in Service:

Postman 2d-Entian-Edward R. 15th

Our Show Herd made an enviable record on the 1919 and 1920 Show Circuits.

QUEEN MILLIE OF SUNDANCE 3D

Grand Champion Female 1919 and 1920 International, Chicago. Undefeated Grand Champion 1919 and 1920 Show Circuits.

Quality—Type—Breeding

Correspondence Invited. Visitors Welcome.

G. C. PARSONS, - - Proprietor

A. B. SAWYER, JR., Manager

Beach Spring Farms

ROBT. JOHNSON, Herdsman

St. Mathews, (Five miles from Louisville) **Kentucky**

Aberdeen-Angus of Quality

(NOT QUANTITY)

Sire in Service—the Blackcap Bull

BLACKSTER C.,

A triple-bred Black Woodlawn bull and of the Blackcap of Alta breeding.

We have in our herd animals sired by Enlate, Eston of Denison, Buxom, Brookside Edward, Faultless Pass, Bandon, and other noted bulls.

Two herd bull prospects for sale. One a Ballindalloch 3d Branch, by Buxom, out of Blackbird Fanny C, by Bandon. The other, a 4th Branch bull of quality. Both are show bulls.

C. C. ANDERSEN
Tyler, Minnesota

H. C. ANDERSEN
Tyler, Minnesota

New Zealand Hit by Drought

(Continued from page 11)

the percentage of condemned beasts in the Aberdeen-Angus breed was very small and compared most favorably with other breeds of cattle.

The rest of the business was of a local character and would be of no interest to you.

If anything I have said would interest your readers, by all means use it, but do not please get the idea that the enthusiasm of breeders here is checked owing to the drought and the poor sale. Other breeders have suffered even more than the "Pollies," and in many cases these cattle have hung out where others could not do so.—John A. Fraser, Secretary New Zealand Aberdeen-Angus Breeders' Association.

——o——

New Harviestoun Catalog Out

Harviestoun's first after-the-war private herd catalog is just off the press. This little green vest pocket booklet is probably the best pedigree manual one could get for a study of the breed on the other side. Mr. J. E. Kerr's herd, of course, is famous for its "Juana Ericas," which were originated at Harviestoun. There are 14 of them listed in this booklet, two being bulls of the 1920 crop, leaving an even dozen females of this strain. These include the famous old Juanita and her daughters Juanessa, Juanisca, Jilliana and Juno. This last is a calf at her side this year. This famous old lady, now in her fourteenth year, was still a wonderful matron as the Editor saw her at Harviestoun last July. He will tell about her, the tribe of Juanas and the other great cattle at Harviestoun in a special article a little later.

Ericas of the Enchantress and Eisa branch and of the Elba and Juana sub-branches of those two kind of Ericas, with the Beautiful Maid branch of the Miss Burgesses are the only families at Harviestoun with the exception of a Ballindalloch Blackbird added four or five years ago. You pedigree fans love to argue can get what you like out of that. However, no other man in the Aberdeen-Angus world is rated quite so high as Mr. Kerr on scientific breeding and its practical application.

This year's bull crop, the best of which will be offered at Perth next February, is sired by Jason of Ballindalloch, Euripus of Ballindalloch and Emblem of Harviestoun. Extended pedigrees of these three herd bulls and the bull retained from last year's crop, Etterick of Harviestoun, are shown in the back of the catalog. They offer an excellent study of line breeding as the master of Harviestoun practices it. Over there they line breed on bulls, not on families. "You can't get too much Delamere in a pedigree," says Mr. Kerr. Harviestoun gets Delamere through his great son, Prince of the Wassail, the bull that did much to make the herd.

——o——

North Carolina Men Consistent Winners

Sanford & Rich, of Mocksville, North Carolina, have just completed a five weeks' circuit with their show herd of Aberdeen-Angus cattle, having shown at the following fairs: Greensboro and Raleigh, North Carolina; State fair of South Carolina at Columbia; the Georgia fair at Macon; and the Tri-State fair at Savannah, Georgia. While this was their first season in the show ring they won enough blue ribbons to make them want to try their luck again next year. Their bull Enry was grand champion at Greensboro, Columbia and Savannah. They also furnished the champion and grand champion cow at Savannah, while the champion cow at Columbia came from the same herd. At the above fairs they won three grand championships, six championships, and twenty-three first prizes.

1920 International Again Decidedly Black

(Continued from page 19)

Grade Cow.

Charlie Chaplin (Grade Aberdeen-Angus); Dec. 10, 1918; sire, Black Don Shelby 159339; dam, Grade Aberdeen-Angus cow.

Caesar (Grade Aberdeen-Angus); Jan. 28, 1920; sire, Faultless Pass 251056.

3—Ames Plantation.

Ames Plantation Henry (Grade Aberdeen-Angus); Sept. 14, 1918; sire, Egerton W. 125979; dam, Grade Aberdeen-Angus.

Whitey's Boy (Grade Aberdeen-Angus); January 15, 1919; sire, Ames PlantationEminent 242464; dam, Grade Aberdeen-Angus.

Whitey's Lad (Grade Aberdeen-Angus); Jan. 10, 1920; sire, Ames Plantation Eminent 242464; dam, Grade Aberdeen-Angus.

1—Ed Grosch.

Nels (Grade Aberdeen-Angus); Oct. 26, 1918; sire, Grade Aberdeen-Angus; dam, Grade Cow (Shorthorn).

Paddy (Grade Aberdeen-Angus); April 14, 1919; sire, Grade Aberdeen-Angus; dam, Grade Aberdeen-Angus Cow.

Coney (Grade Aberdeen-Angus); Feb. 3, 1920; sire, Grade Aberdeen-Angus Bull; dam, Grade Aberdeen-Angus Cow.

Three steers or heifers, calved since Sept. 1, 1918, get of one sire, open to all pure breds, grades and crosses:

1—Iowa State College.

Black Rock 3d; Sept. 8, 1918; sire, Pandean 180031; dam, Blackbird Perfection 2d 93788.

Black Jack; Sept. 11, 1918; sire, Pandean 180031; dam, Black Ito's Inez 2d 105370.

Black Dawe; Sept. 22, 1919; sire, Pandean 180031; dam, Grade Aberdeen-Angus Cow.

2—University of Minnesota.

Alphleaton 2028; Dec. 6, 1918; sire, Bleaton 195476; dam, Minnesota Alpha 192104.

Highland King 2027; Jan. 12, 1919; sire, Bleaton 195476; dam, Highland Queen E. 171920.

Alphalon 2077; Oct. 20, 1919; sire, Bleaton 195476; dam, Minnesota Alpha 192104.

3—Ames Plantation.

Ames Plantation Coal; Sept. 5, 1918; sire, Egerton W. 125979; dam, Grade Aberdeen-Angus.

Ames Plantation Henry; Sept. 14, 1918; sire, Egerton W. 125979; dam, Grade Aberdeen-Angus.

ROSENGIFT HERD

—HEADED BY—

Blackcap Brono Bardell 319160

By Bright Blackbird, by Black Oakfield. By Faultless Pass

The home of one of America's greatest herds from which Angus history is being written every day

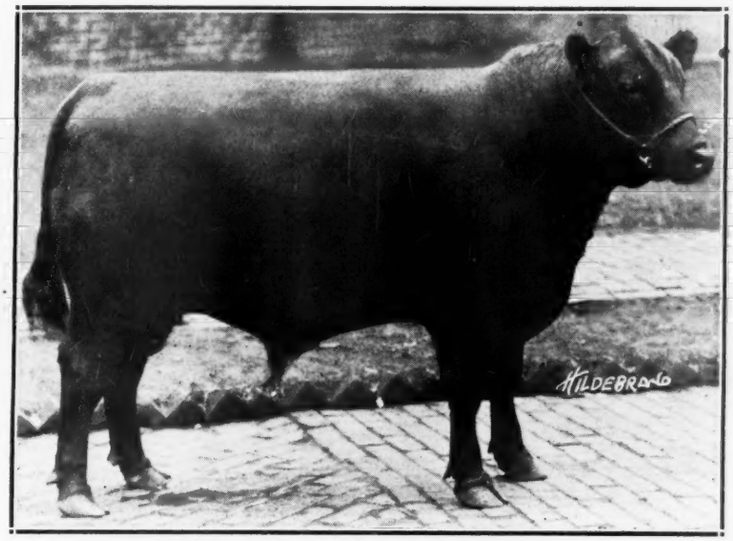

Comprised of all the leading tribes of the breed. The famous Blackcaps, Ericas, Blackbirds, Queen Mothers and Prides.

BARDELL 319160,
Junior Champion at the 1920 International Live Stock Show, Chicago.

CARL Rosenfeld has been one of the ardent supporters of the breed, he has taken every opportunity to select outstanding individuals of choice breeding. He has bred and showed some of the best specimens of the breed, among them the undefeated calf herd at the Iowa State Fair; Nebraska State Fair; Kansas State Free Fair; the Inter-state Fair at Sioux City and the International of 1920, at Chicago. He also won 1st and 2d in the Senior bull calf class and Junior champion of the show. Bred and showed 2d Prize Senior yearling steer; 2d Prize Senior steer calf; 2d and 4th Prize Junior steer calves; and 3d Prize steer herd; all breeds competing, at the International, the world's greatest show.

He is now offering some very choice young bulls, of same breeding as his winners, as follows:

Erivan 319162, a Trojan Erica, out of Epic 265263, by Faultless Pass; he was 2d Prize Senior calf at the International and defeated only by his half brother and stall mate. He was first at the Iowa, Nebraska, and Kansas State Fairs and the Inter-state Fair at Sioux City. This is perhaps one of the very best things to be offered this year.

He also has a very good 4th Branch Blackbird, a Junior yearling, by the same sire, and a very good Blackcap yearling sired by **Bar Marshall,** out of Blackcap McHenry 151st, the $10,000 cow.

Breeders should not overlook this opportunity as such high-class young things are seldom offered to the public.—E. F. Dally, Aberdeen-Angus Journal representative.

—FOR INFORMATION, WRITE—

Carl A. Rosenfeld, Kelley, Iowa

QUEEN VIOLA K.

Grand Champion female at Iowa State Fair, bred and shown by Kemp Bros., Marion, Iowa.

GLENROCK HERD

Headed by

Blackdale of Quietdale

191989

THIS herd founded in 1916 is comprised of about 40 head of choicely bred individuals of true merit. The record made by these boys in the show ring is not only in keeping with the present day progress of both the agricultural and industrial activities but is one to be envied by many an older breeder.

They bred the 1st and 2d Prize Senior Heifer Calf and Grand Champion Female at the Iowa State fair this year. Showed 2d prize two-year-old bull in the open class. They bred Faultless Pass, sire of the undefeated calf herd of 1920 and Junior Champion bull at Chicago International 1920. Space will not permit mention of others equally meritorious.

They are now offering two Junior yearling bulls and some extra good bull calves that will be ready for light service in the spring, Blackbirds and Trojan Ericas.—E. F. Dally, Aberdeen-Angus Journal representative.

ADDRESS

Kemp Brothers

Marion, Iowa

Ames Plantation Sunset; Oct. 20, 1918; sire, Egerton W. 125979; dam, Grade Aberdeen-Angus.
1—Pennsylvania State College.
Erico Lad 2041; Sept. 25, 1918; sire, Scioto Prime Lad 205382; dam, Erico Nosegay 142378.
Jack 2042; Jan. 11, 1919; sire, Scioto Prime Lad 205382; dam, Penn's Ida Nosegay 180112.
Bob; sire, Scioto Prime Lad 205382.

CHAMPIONS BY AGES

Champion Steer or Heifer, 1 year or under 2:

Black Ruler 2049 (Pure bred Aberdeen-Angus), Purdue University.

Reserve:

Cloverleaf Jack 835543 (Shorthorn), W. C. Rosenberger & Sons.

Champion Steer or Heifer, under 1 year:

Woodford Don 386 (Hereford), E. H. Taylor Jr.

Grand Champion Steer or Heifer of the show:

Black Ruler 2049, Purdue University.

Champion Herd, of the show, consisting of 1 senior yearling, 1 junior yearling and 1 calf:

1—E. H. Taylor, Jr., Hereford.
2—Purdue University, Shorthorn.
3—Iowa State College, Grade Aberdeen-Angus.
4—University of Missouri, Pure bred Aberdeen-Angus.

Junior Feeding Contest

EXHIBITORS

Willet H. Downey, Aledo, Ill.
Harry Haddock, State Center, Iowa.
Encil Marlatt, Wingate, Ind.
Ralph Peak, Winchester, Ill.
Willie J. Turner, DeWitt, Iowa.
George Rosenfeld, Kelley, Iowa.
Forrest Kindelsberger, Aledo, Ill.

Judge—John Goesling.

CLASS A.

Steer, Spayed or Martin Heifer (pure bred, grade or cross bred), dropped between Jan. 1, 1919 and Sept. 1, 1919:

There were 34 entries in this class.
1—Harry Haddock, (Aberdeen-Angus).
2—Encil Marlatt, (Aberdeen-Angus).
3—Willet H. Downey, (Aberdeen-Angus)
4—Willie J. Turner, (Aberdeen-Angus).
5—Ralph Peak, (Shorthorn).

CLASS B.

There were 10 entries in this class.
1—Willet H. Downey, (Aberdeen-Angus).
2—George Rosenfeld, (Aberdeen-Angus).
3—Willet H. Downey, (Aberdeen-Angus).
4—George Rosenfeld, (Aberdeen-Angus).
5—Forrest Kindelsberger, Aberdeen-Angus).
Champion, Harry Haddock.
Reserve Champion, Willet H. Downey.

Carcass Classes

EXHIBITORS

Pennsylvania State College, State College, Pa.
Ohio State University, Columbus, Ohio.
Iowa State College, Ames, Iowa.
University of Nebraska, Lincoln, Nebr.
Ed. Grosch, Mendota, Ill.
C. L. Taggart, Washington, Pa.
Wilson Bros., Muncie, Ind.
W. C. Wood, Pendleton, Ind.
Ira L. Price, Wapakoneta, Ohio.
J. Tudor & Son, Iowa City, Iowa.
University of Illinois, Urbana, Ill.
University of Missouri, Columbia, Mo.
The Wright Farm, Drinkwater, Sask., Canada.
N. D. Agricultural College, Fargo, N. D.
Judge—John Gosling, Kansas City, Mo.

SLAUGHTER TESTS (ON FOOT)

Senior Yearling steer or heifer, entered in carcass contest—9 entered:

1—Major; Dec. 18, 1918; sire, Fairfield Bob 205232; dam, Laura's Queen 133991. Taggart.
2—Black Jack; Sept. 11, 1918; sire, Pondeau 180031;; dam, Black Ito's Inez 2d 105370. Iowa State College.
3—Ohio's Riever; Sept. 2, 1918; sire, Maxwalton Rosario 485420; dam, Rosa 2d of Highland Ct. 127870. Ohio State University.
4—Galloway. University of Nebraska.
5—Grade Shorthorn. Grosch.

Junior Yearling steer or heifer, entered in carcass contest—14 entered:

1—Paddy; April 14, 1919; sire, Grade Angus; dam, Grade Angus. Grosch.
2—Happy Mae (Grade Aberdeen-Angus). Taggart.
3—Shamrock 3d; Jan. 3, 1919; sire, Bondon 171770; dam, Dandy of Gledenmere 84296. Iowa State College.
4—Nigger (Aberdeen-Angus-Galloway). University of Nebraska.
5—Black Robin 2d; May 10, 1919; sire, Europodisi E. 201967; dam, Walnut Dill Milly 184067. Iowa State College.

Champion steer or heifer, entered in carcass contest:

Major; Dec. 18, 1918; sire, Fairfield Bob 205232; dam, Laura's Queen 133991. Taggart.

CARCASS CLASSES (ON HOOK)

Judge—Wm. B. Margerum, Philadelphia, Pa.

Senior Yearling steer or heifer, entered in regular classes—20 entered:

1—Black Rock 3d; Sept. 8, 1918; (live wt. 1250); sire, Pondeau 180031; dam, Blackbird Perfection 2d 93788. Iowa State College.
Black Jack; Sept. 11, 1918; (wt. 1370); sire, Pondeau 180031; dam, Black Ito's Inez 2d 105370. Iowa State College.
Major; Dec. 18, 1918; (wt. 1170); Fairfield Bob 205232; dam, Laura's Queen 133991. Taggart.
4—Lady's Lad; (wt. 1287); Shorthorn. Wood.
5—John Buckskin; (wt. 1160); (Grade Hereford).

Junior Yearling steer or heifer:

1—Happy Mae (Grade Aberdeen-Angus); (wt. 960). Taggart.
2—Nigger (Aberdeen-Angus-Galloway); (wt. 1160). University of Nebraska.
3—Jack 2042; Jan. 11, 1919; (wt. 1230); sire, Scioto Prince Lad 205382; dam, Penn's Ida Nosegay 180112. Pennsylvania State College.
4—Pride 2d Ebony 291944; (wt. 1120); sire, Green Dell Quiet Lad 197223; dam, Thick Set Pride 2d 137151. N. D. Agricultural College.
5—Shamrock 3d; Jan. 3, 1919; (wt. 1190); sire, Bondon 171770; dam, Dandy of Glendmere 84296. Iowa State College.

Champion Carcass:

Black Rock 3d; Sept. 8, 1918; sire, Pondeau 180031; dam, Blackbird Perfection 2d 93788. Iowa State College.

ABERDEEN-ANGUS SPECIALS

Carcass, Senior Yearling steer or heifer:

1—Black Rock 3d. Iowa State College.
2—Black Jack. Iowa State College.
3—Major. Taggart.
4—Black Noble. Wilson Bros.

Carcass, Junior Yearling steer or heifer:

1—Happy Mae. Taggart.
2—Nigger, University of Nebraska.
3—Jack 2042. Pennsylvania State College.
4—Pride 2d Ebony. N. D. Agricultural College.
5—Shamrock 3d. Iowa State College.
6—Paddy. Grosch.

Grand Champion:

Black Rock 3d. Iowa State College.

The Champion Way

E. P. HALL'S

International Grand Champions

Were Fitted on

Champion Feed

Champion
Molasses Feed

shortens feeding time and lessens feeding costs. Average gains of 3½ to 4 pounds a day are not unusual when Champion forms a part of the daily ration.

Champion sharpens the appetite, aids digestion and builds beef. Cattle eat more feed and drink more water. The stomach and bowels keep in better condition. Every animal gains faster. The whole bunch rounds into prime condition days and weeks ahead of the usual time.

Saturated With Molasses

There's more molasses in Champion than in any other feed. Champion is not just coated, but every particle is **saturated** with this appetizing, weight-building element.

If your dealer does not handle Champion Feeds, write to us for booklet and prices.

Chicago, Ill., Dec. 5, 1920.

Champion Milling & Grain Co.,
Clinton, Iowa.

Gentlemen:

I have been feeding Champion Molasses Feed to all my Commercial and Show Cattle for several years. This year's Grand Champions and the Champion two-year-olds both got a liberal amount in their ration. At least three of my Grand Champion loads have been fed Champion Molasses Feed.

Yours truly,

E. P. HALL.

CHAMPION MILLING & GRAIN COMPANY
CLINTON, IOWA

Champion
Molasses Feed

HIGHLAND STOCK FARM

Herd headed by Imp. Eclipse 2d of Morlich 311852 (39277)

HE is an Eisa Erica, sired by Jordal of Ballindalloch. His dam Evolution 2d of Ballindalloch was a granddaughter of Delamere, making Eclipse 2d a straight Ballindalloch-bred bull. He is very thick and mellow, of good type, plenty of size and much breed character. He was champion at the Royal Northern show at Aberdeen and winner of the King's cup at Cromar, Upper Dee and Donside exhibition for best breeding bull of the breed in the show area. Campbell Bros. are to be congratulated on the purchase of this noted sire which should not only be a factor of improvement in their own herds but his influence should spread by the use of his get throughout the entire country.

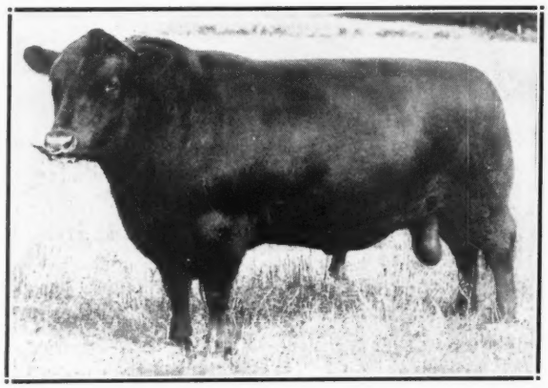

IMP. ECLIPSE 2D OF MORLICH

The breeding herd at Highland Stock Farms consists of about 300 head of cows and heifers of the various tribes and blood lines. This herd founded in 1884 is one of the oldest in the country and has been built up by the use of the best bulls obtainable either at home or abroad. Farmers and breeders will find this a good place to buy seed stock because they can sell you one or a carload, either sex, and are offering some bargains at the present time.—E. F. Dally, Aberdeen-Angus Journal representative.

WRITE OR COME AND VISIT

CAMPBELL BROS., - UTICA, MINNESOTA

More About the Aberdeen-Angus Breed

(Continued from page 8)

has been the style of animal aimed at in America, where the championship at the Great Chicago Show established in 1900 has so often fallen to the Aberdeen-Angus and raised the fame of the breed in that great cattle-feeding country. In 1876, one solitary herd was founded. There are now over two thousand herds in that country. This indicates that the breed has a great future in store for it and gives every encouragement to home breeders to improve their herds.

We all regret that a number of old herds have been sold off owing to the death of their owners, such as Tillyfour, Auchorachan, Cullen House, Duff House, Montbletton, Haughton (Alford), Castle Fraser, Bogfern, Waterside of Forbes (Mr. Wilkin), Aberlour Mains (Robertson), Advie (Grant), Aboyne Castle, Baads, Balquharn (Adamson), Benholm Castle, Bridgend (Auld), Drumin, Cairdseat, Easter Skene, East Tulloch, Fyvie Castle, Guisachan, Haddo House, Melvill, Rothiemay, Wellhouse, Dalmore, Balliol College, Kinochtry, Eshott, Steenhouse, Naughton, Milton of North, Byres (Bruce), Castlecraig, Ardroughty, etc., etc. These herds did yeoman service in their day for the breed.

At the present day, the place of honor among existing herds must be given to Ballindalloch, the oldest herd in Scotland. The Portlethen herd, Kincardineshire, is the next oldest. The other principal herds in Scotland are at Abergeldie Mains, Aberlour, Aldbar Castle, Aboyne, Advie Mains, Ballochy, Banks, Careston, Collithie, Conglass, Cortachy, Coynachie, Craighead, Dalmeny, Doonholm, Fasque, Harviestoun Castle, Glamis, Hatton Castle, Haystone, Inchgower, Morlich, Mulben, Pitfour, Skillymarno, Spott, Ballintomb, Downiehills, Dandeleith, Easter Duthil, Glenlogie, Mains of Edzell, Kinermony, Bravail, Auchterarder, Dupplin, Bleaton, Dundas Castle, Rose Brae, Thomastown, and others too numerous to mention.

In England the places of honor would fall to Mr. J. J. Cridlan, Lord Allendale, Sir George Cooper, Duke of Richmond, Messrs. M'Intyre, Bridges, Drummond, Hawkins, and those in Ireland to Messrs. Robb, Nesbitt, Williams, and Capt. Geer.

It has often been asked if the breed of Aberdeen-Angus is improving. When we think of our own lives, we think our best days were when we were young. We look back with pleasure on these days. So it is with cattle. We are apt to think we have seen better cattle in the olden days when Old Jock (1), Cupbearer (59), Druid (225), Panmure (51), Hanton (228), Prince Albert of Baads (1336), Trojan (402), Young Viscount (736), Mosstrooper (2256) were all being shown, but were these bulls to be compared with Evenwood, Jan Eric, Everwise (24436), Everlasting of Ballindalloch (24435), Jim of Delvin (20691), Jeshurun (19257), Elate (16513), Jipsey Baron (15352), Delamere (13305), Prince Ito (12868), Equestrian, Prince Inca (7844), Metaphore (37161), Maramere (18160), Idelamere (22035), and when at Perth last year Emblem of Harviestoun and Euripus of Ballindalloch made the record price of 2800 guineas each.

These prices were undreamed of a few years ago, and the demand to go overseas is very healthy, more especially for females which makes us think our cattle have been improving, and so they are. We are seeing more good ones than we did fifty years ago, and so great has been the improvement that unless an animal is about perfect now we don't think that animal a good one. In cows, we are apt to think we have seen nothing to touch Waterside Matilda 2d (6312), Gentian of Ballindalloch (19258), Euroto (31206), Juana Erica (56285), and others which were all great cows in their day, but with the shows in motion again, we had very fine shows of Aberdeen-Angus the past two years at Edinburgh and Aberdeen, composed of animals we have seen nothing to beat in previous years. The most fashionable families of the breed at the present time are the Ericas, Prides, Miss Burgesses, Blackbirds, Jilts, Georginas, while other old families such as the Ruth, Rose of Advie, Princess of Kinochtry should be included. Now, with the war over, cattle-breeding will be gone into more than ever, even for commercial purposes, and breeding from the best has proved that the rearing of cattle has been the backbone of British Agriculture.—Farming News.

—o—

Michigan Lines Up for Inspection.

(Continued from page 10)

the Michigan sale that should prove particularly attractive. Among them is the junior champion female at Detroit this year, as well as a number of other prize winners. That this sale is going to be one of the most successful ever held in the State of Michigan is assured, as the quality of the cattle listed will draw breeders from many states and Canada.

—o—

Sievers Tops Chicago Market

Albert Sievers, Walnut, Iowa, was in the Editor's office on November 9, the day he topped the Chicago market with yearling Aberdeen-Angus steers and heifers weighing 927 pounds. Mr. Sievers' picture with the triplet grade Doddies was in an early number of the Journal. The price of the top load the other day was $17.50.

Put Another Leaf in the Old Table!

BREEDERS of Aberdeen-Angus, the Ninteenth International Live Stock Exposition, the greatest cattle show of the world, has strengthened the case of the Doddie in the eyes of the world's cattlemen. In your publicity the coming year, start from the "International table." There is no answer; it's the condensed decisions of 18 of the foremost judges of international reputation and disinterested viewpoints; as well as of the high-salaried commission and packer market experts whose lives have been devoted to the most practical end of the live stock killing industry.

Here's the table covering the inter-breed steer grand championships for the entire history of the International. Read it and save for use in posters, farm stationery, sale catalogs and spoken arguments in spreading the good word for the Aberdeen-Angus Breed and it's pure bred Sires:

Year	Single Steer	Steer Herd	Carload	Carcass
1900	**Aberdeen-Angus**	No Class	**Aberdeen-Angus**	Grade Shorthorn
1901	Hereford	No Class	Hereford	**Aberdeen-Angus**
1902	**Aberdeen-Angus**	**Aberdeen-Angus**	**Aberdeen-Angus**	**Aberdeen-Angus**
1903	Hereford-Angus	Hereford	Hereford	**Aberdeen-Angus**
1904	**Aberdeen-Angus**	**Aberdeen-Angus**	**Aberdeen-Angus**	**Aberdeen-Angus**
1905	**Aberdeen-Angus**	**A.-Angus-S'horn-G'lway**	**Aberdeen-Angus**	**Aberdeen-Angus**
1906	Hereford	**Aberdeen-Angus**	**Aberdeen-Angus**	**Aberdeen-Angus**
1907	Shorthorn	**Aberdeen-Angus**	**Aberdeen-Angus**	**Aberdeen-Angus**
1908	**Aberdeen-Angus**	**Aberdeen-Angus**	**Aberdeen-Angus**	**Aberdeen-Angus**
1909	**Aberdeen-Angus**	**Aberdeen-Angus**	Shorthorn	**Aberdeen-Angus**
1910	**Aberdeen-Angus**	**Aberdeen-Angus**	**Aberdeen-Angus**	**Aberdeen-Angus**
1911	**Aberdeen-Angus**	**Aberdeen-Angus**	**Aberdeen-Angus**	**Aberdeen-Angus**
1912	**Aberdeen-Angus**	**Aberdeen-Angus**	**Aberdeen-Angus**	**Aberdeen-Angus**
1913	**Aberdeen-Angus**	**Aberdeen-Angus**	**Aberdeen-Angus**	**Aberdeen-Angus**
†1916	Hereford-Short'n	**Aberdeen-Angus**	**Aberdeen-Angus**	**Aberdeen-Angus**
1917	Shorthorn	Shorthorn	**Aberdeen-Angus**	**Aberdeen-Angus**
1918	**Aberdeen-Angus**	**Aberdeen-Angus**	Hereford	**Aberdeen-Angus**
1919	Hereford	Shorthorn	**Aberdeen-Angus**	**Aberdeen-Angus**
1920	**Aberdeen-Angus**	Hereford	**Aberdeen-Angus**	**Aberdeen-Angus**

†Foot-and-mouth disease prevented Shows in 1914 and 1915.

Grand Championships: **Aberdeen-Angus 57**; Hereford 8; Shorthorn 6; Cross-bred 2; Mixed 1.

Free literature in any quantity to Breeders, County Agents, Club Leaders, Banks, Teachers and Better Sire boosters.

American Aberdeen-Angus

Breeders' Association

817 Exchange Avenue **CHICAGO.**

Home of the Grand Champion

SHINN, FRY & MOBERLY

Successors to Shinn, Fry & Co.

Live Stock Commission Merchants

Won Grand Championships:

Grand Champion Carlot 1903 International
Grand Champion Carlot 1910 International
Grand Champion Carlot 1912 International
Grand Champion Carlot 1916 International
Grand Champion Carlot 1917 International
Grand Champion Carlot 1920 International

Refer to

J. D. WATERS, Dawson, Ill.
NATIONAL LIVE STOCK BANK, Chicago, Ill.
FIRST NATIONAL BANK, Bloomington, Ill.
E. P. HALL, Mechanisburg, Ill.
FUNK BROTHERS SEED CO., Bloomington, Ill.
MARBOLD STATE BANK, Greenview, Ill.

Office: 19 and 21 Exchange Building. Long Distance Telephone Yards 924:

Union Stock Yards,

Chicago, Illinois

Famous X. I. T. Range Classic of Aberdeen-Angus Cattle

(Continued from page 7)

Highland bulls and grade Galloway bulls also turned loose with the cows. In 1887 the bulls purchased were about 160 grade Aberdeen-Angus, 183 grade Herefords and 418 grade Shorthorns. In 1888 about 100 head of grade Aberdeen-Angus bulls, 400 head of grade Hereford bulls and 200 head of grade Shorthorn bulls were purchased, but the grades of the former two breeds were higher than they were the previous year. In 1889 about 70 head of high-grade Aberdeen-Angus bulls and about 280 head of high-grade Hereford bulls were purchased. In 1890 about 60 high-grade Aberdeen-Angus, 350 high-grade Hereford, 170 pure bred and registered Hereford and 190 Shorthorn bulls were purchased. In 1891 seventy-four high-grade Aberdeen-Angus, 226 high-grade Hereford, 21 pure bred Aberdeen-Angus and 70 pure bred Hereford bulls were purchased, those of the Aberdeen-Angus breed costing on an average about $20 more per head grade for grade than the Herefords.

In 1892 about sixty registered and about two hundred high-grade Hereford bulls were purchased and nothing but pure bred bulls was purchased after 1892. Each year since 1892 there were purchased pure bred bulls of the Aberdeen-Angus and Hereford breeds and in 1896 and every year since there have been pure bred Shorthorns purchased. Each year until the last year the Aberdeen-Angus cost more on an average than the Herefords and the Herefords more than the Shorthorns, and all were bought in the Northern States from prominent and reliable breeders and were as a whole as good specimens of their several breeds as could be procured anywhere. The wonderful transformation they have brought about in the X. I. T. herds eloquently testifies to the latter fact. During all this time there were being bred on the ranch a goodly number of pure bred bulls of the Aberdeen-Angus and Hereford breeds, from herds established there from stock imported for Mr. J. V. Farwell and from other pure bred female purchases.

5,000 Pure Bred Bulls—All Three Breeds

I have gone thus into detail in order to show the foundation the pure bred bulls had to build upon. It will be observed that up to and including 1892 there were purchased not far from 5,000 head of bulls. Of that number the Aberdeen-Angus formed not quite 14 per cent., the Herefords about 50 per cent., and the Shorthorns not quite 36 per cent. Nearly all of the Shorthorns were purchased in the early years of the enterprise, many of them coming with she cattle purchased for the ranch, and they were not of a very desirable class.

There were good and sufficient reasons why there were no more Aberdeen-Angus bulls purchased in the early years of the ranch. It was a breed that had been unknown in this country until a very few years previous to this time, and at this time it was very few in numbers and the bulls were hard to get and were selling at very much higher figures than the bulls of any other breed. The owners and managers were all favorably inclined toward this breed and have continued so until this day (which will be shown later in this article) and the reasons given are the only ones why the breed is not today on the ranch in numbers equal to or greater than any other breed.

About 1888 that fiction that Aberdeen-Angus bulls were gregarious and would not get any calves on the range began to be propagated, but its author, or anyone with personal knowledge of the fact claimed, was then, and has ever since remained, as difficult to locate as "the man who struck Billy Patterson." About this time also it was determined, now that the X. I. T. pastures were well fenced and watered, to begin to assort their cattle and to separate them by breeds, and to do this properly and completely and without unnecessary working of the cattle required several years, but cows showing traces of Aberdeen-Angus character were turned into the Alamositas pasture and an equal number of cows showing traces of Hereford character were turned into the Minneosa pasture. These two pastures are very similar in most respects, being naturally watered, affording good brakes for shelter—in short, ideal cow ranges—the only differences being that Alamositas is on the south side of the Canadian River, toward which it slopes, thereby having a north exposure, whereas the Minneosa is on the north side of the river and has a south exposure and contains about 6,000 acres more than Alamositas. With the Alamositas cows were turned black bulls and with the Minneosa cows Hereford bulls, an equal number to each. The result in 1890 was as follows: Calves branded in Alamositas pasture, 3,064; in Minneosa pasture, 2,688.

Mr. A. G. Boyce, manager of the ranch, in reporting this result, adds: "The more I see of the black cattle the more I like this country." In 1891 and 1892 the branding in Alamositas largely exceeded that of Minneosa, but I do not put as much value on the comparative figures for these two years, as some changes in the she stock were made and equal numbers may not have been maintained throughout this time in each pasture, but the test of 1890 was absolutely reliable and fair in every way. Every year there-

TIERRA ALTA HERD

ESTABLISHED 1901

Sires in Service:

Kinsman 2nd of Highland County 195560
Ames Plantation Protector 242446
Problem 2d 179439 Cupon 270348

We Maintain a Herd of 170 Breeding Matrons.

Young Stock for Sale at All Times.

Cupon—1st Prize Bull Calf 1918 International

Special! We are offering 25 coming two-year-old bulls for sale, with plenty of size and quality. These bulls are suitable for range and are priced to sell.

We guarantee everything we sell to be as represented.
Write Us Your Wants or Visit Our Herd.

SAM H. HILL & SON, Owners

San Angelo, Texas

You Can Absolutely Save the Calves

EVENTUALLY THE ECONOMY OF USING THE

O. M. FRANKLIN BLACKLEG AGGRESSIN

(The Original Kansas Germ Free, as manufactured by The Kansas Blackleg Serum Co.) will be apparent to all stockmen.

Why not get acquainted with this product and its record for positive results now and profit by saving ALL the calves from blackleg.

The difference in cost is a small item when results are considered. The loss of even one calf will more than pay the difference in cost for a good big herd.

The following extract from a letter dated April 24, 1920, from Mr. Lee Bivins, an extensive ranchman of Amarillo, Texas, evidences one of many instances of superiority.

"I have been using 6,000 to 8,000 doses of the O. M. Franklin serum each year for several years. I have tried several times to experiment with other vaccines but have always had to go back and vaccinate again with your serum as the others were not satisfactory."

Reliable products are always subject to imitation; therefore be sure that you find this trade mark on every bottle you use. **It is Your Protection.**

PRICE 40c PER DOSE

For 10c additional per dose we issue a written guarantee against loss from blackleg. Comes ready to use in 5, 10, 20, 45 and 90-dose bottles. Our special syringe $3.00. Free booklet on request. Order through our local agent or from our nearest office.

THE KANSAS BLACKLEG SERUM COMPANY

Amarillo, Texas; Denver, Colo.; El Paso, Texas; Kansas City, Mo.; Phoenix, Ariz.; Nampa, Idaho; Santa Maria, Calif.; Ft. Worth, Texas; Wichita, Kas.; Oklahoma City, Okla.; Marfa, Texas; San Angelo, Texas; Rapid City, S. D.; Calgary, Alta.

after, however, the calf crop from the Aberdeen-Angus bulls has equalled, and several years has exceeded, that of any other breed so far as could be determined without an actual count of the cows and calves, and this is seldom practicable and never profitable in such large pastures. The X. I. T. Ranch Co. has also had a small breeding herd with their steers on their maturing range, which is an open range in Montana, on which they have used pure bred Aberdeen-Angus bulls with equally satisfactory results. There is, therefore, no question of the fecundity of the Aberdeen-Angus bulls in the minds of any of the owners or managers of this company.

Bred off Horns and Made Herd Black

The barren fiction being exploded, it is now said their calves come of all colors and with horns. A superficial observer might honestly believe this. Not even the merest tyro would expect to produce from such cows and such Aberdeen-Angus and Hereford bulls as the X. I. T. Ranch was started with nothing but calves showing all of the characteristics of the pure breds. The low-grade bulls were dispensed with as rapidly as possible and objectionable cows were also turned off each year, and the present high quality of the herd was evolved through years of intelligent painstaking and at great expense. For several years after the breeds were separated of course calves would be dropped in the Hereford pastures without the white face (which unfortunately with too many in these times appears to be the final and only test in grades of Hereford character and a sine qua non of good quality) and it is equally true that calves would be dropped in the Aberdeen-Angus pasture that would not be all black and hornless; but that there were more of this in the latter pasture than in the former, considering the grade of bulls, is not true. Casual observers will ride through a grade Hereford pasture and if they do not see something black, green or radically different in color from the colors of the Hereford they conclude it is pretty well marked in Hereford character, no matter if there are many calves showing as much of the color of the dams, which may be of Shorthorn or Devon or Ayrshire or even Texan color, as the Hereford sire. The same casual observer will ride through a grade Aberdeen-Angus pasture and will give the bulls of that breed credit only for those calves that are hornless and all black. No matter if there are red or mixed-in-color calves that show deep, wide quarters, well-sprung ribs and straight and wide top and bottom lines on short legs, the bull gets no credit for these good qualities; the black color "is the thing" here and polled "is the thing" here, although they are both very objectionable everywhere else! The horns and the red and white colors of the Hereford and Shorthorn are to be shunned here as you would shun the rinderpest.

It is unfortunately too true that there are at the present time too many in all the ranks striving to breed exterior color, which has no standing at all when the carcass is hanging for sale in that court of last resort, the cooler, instead of striving to breed quality, which should be the first and last desideratum with all raising cattle for beef. Breeders who consider color everything are very much like Mr. Newly Rich, who, wanting to have as good a library as anyone, ordered so many yards of any kind of books bound in red and so many in black and so many in white. However, in order to soothe the feelings of those who must have solid black I will ask you to publish with this a small picture from a photograph of a few hundred Aberdeen-Angus range cows and calves which a party of gentlemen going over the X. I. T. Ranch last summer encountered at a watering place in the Alamositas pasture.

(Photo failed to reach us in time)

They were thrown together from a radius of a mile or so from the water seen in the picture, and are a fair sample of the cattle of that pasture, of which there are probably 7,000 head. One largely white animal shows in the picture, but it was a stray from an adjoining pasture. The calves are all black, and by the way it was generally admitted that there appeared a larger percentage of calves in this pasture than in any other and that these breeding cattle were in better condition than any others seen on that trip. The cows are nearly all solid black and horns are as scarce in this pasture as hens' teeth, and this, too, in the short space of less than five years with registered bulls. This picture is an object lesson for those who shy at red and white colors and horns that should be worth more to them than volumes of words.

The Aberdeen-Angus pasture at Middlewater on this ranch was stocked with bulls of the breed later than Alamositas was and consequently could not be expected to be quite as high grade. The Aberdeen-Angus have given such a good account of themselves on this ranch that Mr. Boyce last year commenced to extend the territory for them. Rita Blanco pasture, a very large one adjoining Alamositas on the north, has been set aside for them, and as a compliment to their prepotency and ability to uniform a herd quickly all "off" cows of the different breeds are to be turned in there and bred to Aberdeen-Angus bulls. Could a stronger endorsement of the prepotency of the Aberdeen-Angus be given than this? Mr. Boyce now calls this his mongrel pasture, but that appellation will be a misnomer in a few years.—To be continued in next issue.

HARTLEY STOCK FARM

PAGE, NORTH DAKOTA

145 Head of Ericas, Prides, Queen Mothers, Blackcaps and Blackbirds

—HEADED BY—

Ensign of Glencarnock 217216

By the Undefeated Grand Champion, EVREUX OF HARVIESTOUN 20300

ENSIGN is "Coming Through" in Form Worthy of His Great Sire. More than 20 of his get have been Notable Prize Winners, Including—

Three Sons and Daughters of Ensign, at Minnesota State Fair This Year, with 11 Herds—

Competing, were made Senior and Grand Champion Bull and Senior and Junior and Grand Champion Females.

Edella of Page 260328,
Junior Champion at Chicago, 1919.

Her half-sister, Blackcap Bessie of Page, also by Ensign, heavy in calf, was 2d two-year-old in a class of 30 entries at the International just closed.

First Junior Herd Sire Is

BLACKMERE 4th 276340, by Oakville Quiet Lad 109220

and out of Blackbird Damsel, by Prince Albert Ito.

This is the time to "Carry On" and build your herd while prices of foundation stock are low. Write us for prices on bulls and females—or better still—come and see us. Farm ¼ mile from station.

HARTLEY STOCK FARM

Page, North Dakota

GRAND CHAMPION
OF THE
1920 INTERNATIONAL

PERINTHIAN 323447 (44320)

Imported Bull, owned by French Broad Farms.

Winner at Dublin Royal (1919) of yearling class and Grand Champion bull.

Winner, same year, of yearling class and reserve to Grand Champion bull at Highland Society show.

Winner of all his classes, same year, at local shows at Aberdeen, Scotland.

Winner of two-year-old class, Senior Champion and Grand Champion bull at 1920 International, as you know.

We have bulls, sired by Idolmere, the 1919 International Grand Champion bull, for sale.

Annual sale of 40 females, all bred to Perinthian, in June of 1921.

FRENCH BROAD FARMS

DR. J. I. HUGGINS, Proprietor - - DANDRIDGE, TENNESSEE